



[HELMETS | 2026 CATALOG]



RACING FORCE GROUP



DISCOVER ALL OUR COLLECTIONS



OMP RACEWEAR
2026 CATALOG



OMP CAR PARTS
2026 CATALOG



BELL HELMETS
2026 CATALOG

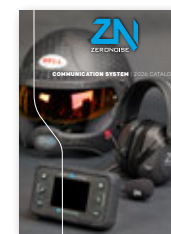

ZERONOISE
2026 CATALOG



RACING SPIRIT
2026 CATALOG



THE GROUP

We in words

Racing Force Group is the global leader in motorsport safety, innovation, and performance. Through its portfolio of brands – including OMP, Bell Racing, Zeronoise, and Racing Spirit – equips professional drivers, teams, and manufacturers, as well as passionate amateurs, with racewear, helmets, car parts, communication systems, and technical apparel.

Racing Force Group is the only company in the motorsport industry to offer such a comprehensive range of products, contributing each year to numerous victories and titles in both car and kart racing. The Group has also diversified through its HPS brand, applying cutting-edge motorsport technologies to the defense sector. After successfully completing the integration of its brands, Racing Force became a dual-listed company. Since November 2021, it has been listed on the Euronext Growth Milan market (RFG) and, as of September 2022, on the Euronext Growth Paris market (ALRFG). Racing Force Group thus became the first company in its sector to trade its shares publicly.

The Group has a global presence across three continents, with headquarters in Ronco Scrivia (Italy), Sakhir (Bahrain), Mooresville (USA) and Tubize (Belgium). It operates research and production centers, logistics hubs, and Pro-Shops, and employs over 600 people from more than 35 nationalities. Racing Force relies on well-established relationships with professionals worldwide, selling its products in over 80 countries, supported by the largest dealer and distributor network in the motorsport industry.

The Group's core values and work ethics are centered around integrity, respect, dedication, determination, diversity, sound judgment, dependability, accountability, teamwork, loyalty, quality, and safety. Racing Force Group achieves success through a positive mental attitude, optimism, vision, courage, proactiveness, and passion - its true driving force.

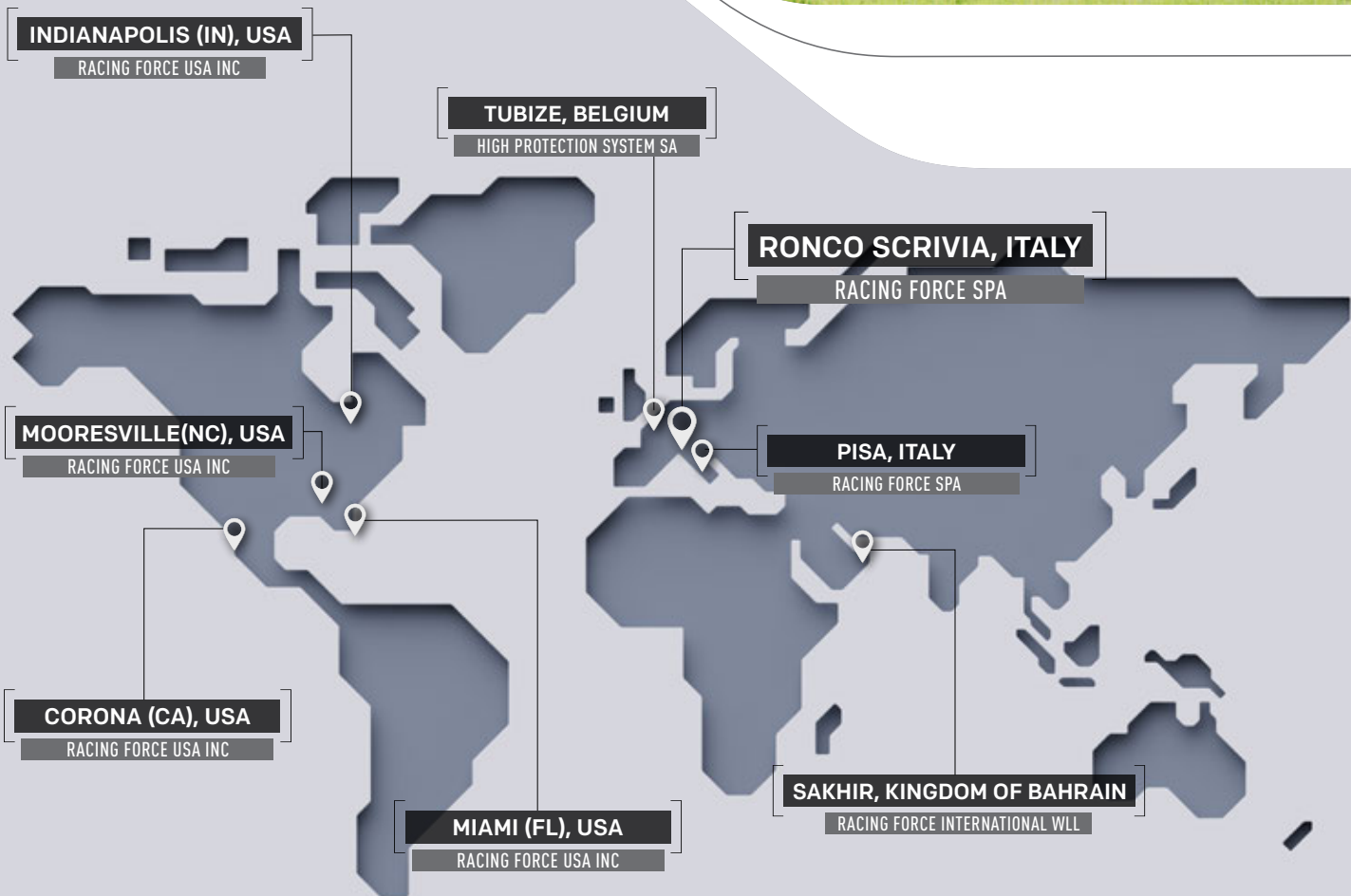

We in numbers

SALES IN **85+** COUNTRIES | **+60039** EMPLOYEES OF **39** NATIONALITIES

8 LOCATIONS
8 PRO - SHOPS
3 R&D CENTERS

MORE THAN **2.000** PRODUCTS | CORPORATE AND **SOCIALLY RESPONSIBLE**

2.000.000+ PIECES SHIPPED EVERY YEAR

PRODUCTS HOMOLOGATED BY **FIA | CIK-FIA | SFI | SNELL**



RACINGFORCEGROUP



THE BRANDS



OMP

Founded in 1973 in Genoa, Italy, OMP is a global leader in motorsport safety, specializing in the design and production of racewear, car parts, and accessories. As one of the few industry players capable of delivering such a comprehensive range of products, OMP adheres to the most stringent homologation standards, including the ones from FIA, CIK-FIA, SFI, and Snell. With a legacy of achievements and continuous innovation, OMP has collaborated with motorsport icons like Ayrton Senna and Michael Schumacher, contributing to world titles across multiple championships and disciplines, between circuit racing, rallying and karting.



BELL RACING HELMETS

Bell Racing Helmets is the world's leading supplier of helmets across all forms of car racing, including circuit, rally, and dirt racing. Founded in 1954 in the United States, Bell still remains benchmark for safety, innovation, performance, and engineering excellence, delivering the most advanced line of auto racing helmets globally. From the very beginning, Bell helmets have been trusted by more champions across all racing disciplines than any other brand, solidifying its reputation as the most iconic name in head protection for motorsport.



ZERONoise

Established in 2019, Zeronoise is the electronics division of Racing Force Group, specializing in the engineering, development, and manufacturing of communication technology for the sports industry. Zeronoise's product range includes intercom systems for rally racing and the patented Driver's Eye - the world's most compact real-time TV broadcasting microcamera, utilized in some of the most prestigious motorsport competitions. Through its joint venture with Al Kamel Systems, Zeronoise also offers advanced timekeeping, TV graphics, data management, and race control solutions, further enhancing the accuracy and entertainment value of motorsport events.



RACING SPIRIT

Racing Spirit was created with a clear mission: to channel the passion and heritage of OMP - a brand that has worked alongside the most successful teams and drivers for over fifty years - into premium clothing and accessories. Forged in the fiercely competitive world of motorsport, Racing Spirit has also become a trusted name in other demanding sectors, such as boating. The brand offers a comprehensive collection of apparel for men and women, designed and developed in Italy, blending style, comfort, performance, and functionality.



PARTNER OF THE FIA

FIA Motorsport



For over a decade, Racing Force Group and the FIA have been jointly committed to ensuring the protection of people in motorsport. This collaboration began in 2012 with the first deal between OMP and the sport's governing body, and was further strengthened with the involvement of Bell Racing Helmets.

FIA Motorsport



Safety equipment for FIA officials and safety car drivers in every FIA World Championship is exclusively provided by the Racing Force Group brands: OMP for fireproof suits, shoes, gloves, and underwear, and Bell Racing for helmets.

FIA Karting Academy



Furthermore, since 2017, OMP has served as the official supplier to the young talents of the FIA Karting Academy Trophy, now structured into Junior and Senior championships.



SERIOUS HEAD PROTECTION

Lando Norris

2025

***F1 World
Champion***

CHAMPIONS WEAR BELL

BELL HELMETS HISTORY

CONSTANT EVOLUTION

Over 70 years of innovation in the world's most demanding sport

It Takes A Lot to Finish First

To get there, you need an amazing combination of cutting-edge technology, seamless teamwork, proven skill, dedication and unwavering nerve. It also takes a good deal of precaution.

As a company of first, Bell has never stopped the pursuit of serious head protection through innovation and a focus on the future. We were the first company to be Snell certified, introduce an energy absorbing liner system, build a full-face helmet, fire retardant helmet, aerodynamic helmet, anti-fog shield and homologate an FIA 8860 "super helmet".

That same forward thinking defines everything we do and is exhibited in every high-performance racing helmet we build. Delivering the ultimate in protection, innovation, technology and reliability, it's no wonder why more champions have proudly worn Bell Helmets than any other brand.

Time Tested, Champions Trusted

For over 70 years, our commitment to innovative design and progressive approach to safety has defined Bell Racing.

That same attention to detail continues today throughout our entire line of products making each Bell helmet unique and worthy of being worn by the world's best drivers.

The latest generation of Bell Racing helmets offer forward-thinking design, leading-edge technology, superior engineering, outstanding comfort and fit, enhanced ventilation and industry leading features with the latest material innovations and manufacturing techniques to create the most advanced line of racing helmets available in the world today.

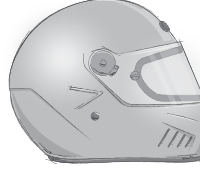
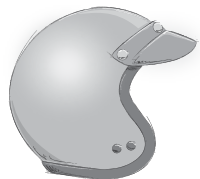
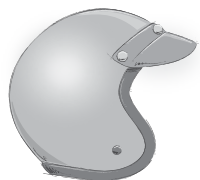

1954

MANUFACTURING BEGINS

Bell begins manufacturing its first helmet. (the '500') in a garage located behind Bell Auto Parts.

1957

500-TX

500-TX, the first motorsports helmet to use an energy absorbing EPS liner system.

Jimmy Bryan won the 1958 Indy 500 wearing the 500-TX, Bell's first Indianapolis 500 win.

1966

STAR

Bell introduces the world's first full-face helmet (the Star).

Dan Gurney was the first driver to use the Bell Star in auto racing competition in 1968.

1973

STAR FX

Bell introduces the Star FX, the first fire retardant auto racing helmet.

1978

STAR XF DUAL EYEPORT

The first dual eyeport helmet, Star XF is introduced.

1979

XFM-1

The XFM-1 was the first lightweight composite auto racing helmet. It became the helmet of choice for open-wheel drivers everywhere.

1991

AFX-1

The AFX-1 was the first all Kevlar helmet and the first to feature a ventilation system that incorporated chin bar vents and top vents to create airflow through the helmet.

1992

VORTEX

This is the first ever helmet with aerodynamic elements including trip strips and vortex generators to reduce helmet buffeting in open-wheel environments.

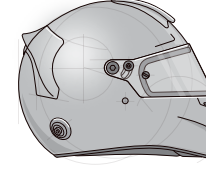
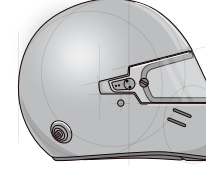
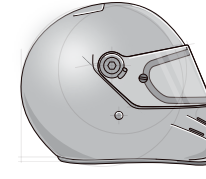
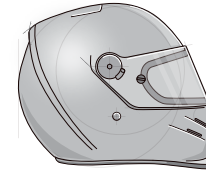
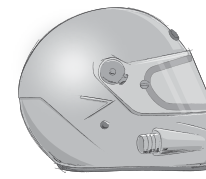
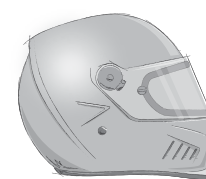
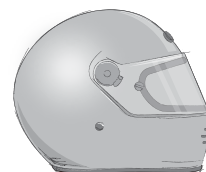

1993

M3

The M3, a multi-use lightweight helmet combined classic Bell features with bold European styling to create a universal design that could be used world-wide in all forms of racing.

1993

FEULING SS

The first aerodynamic helmet for speeds well over 320 kph. Feuling SS featured a front lip and rear wicker that reduced lift and buffeting. Feuling SS first used in 1993 at the Indy 500.

1996

VORTEX TURBO AIR

The Vortex Turbo Air was the first auto racing helmet to feature internal high-speed fans that directed airflow to the face and the shield for comfort and to prevent shield fogging.

1997

DOMINATOR

The Dominator is introduced, the first helmet with gurneys built into the shell for enhanced aerodynamic performance in a compact design.

1998

FEULING II

Bell introduces the Feuling II, a redesigned version of the Feuling SS to fit new advanced headrests designed for open wheel racing, featuring a smaller profile and aerodynamic signature.

1999

KF1

The KF1 is the first helmet to feature full integration of the edge of the shield into the helmet shell for improved aerodynamic performance.

2004

HP1

Bell's HP1 is the first helmet to be homologated to the FIA8860 advanced helmet standard and used in F1 competition.

2007

HP3

This model features an ultra-lightweight carbon shell and advanced energy-absorbing liner. A front lip provides aerodynamic stability and air vents maximise airflow inside.

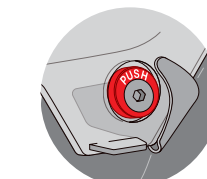
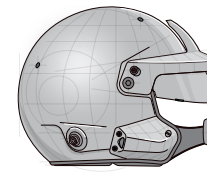
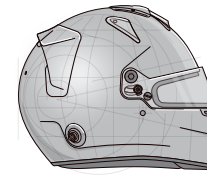
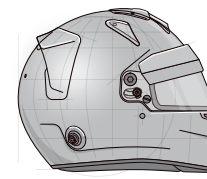
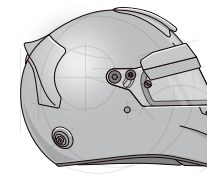
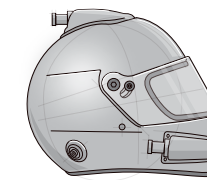

2010

BR1

Bell's BR1 is the first forced air helmet design for use in either a side or top air configuration using a kit system.

2011

HP3 Visor Panel

Bell is the first company to homologate and use a Ylon Visor Panel in F1 competition.

2014

HP7

Bell introduces the HP7 featuring an innovative shell and integrated shield design, moving the pivot locations down and forward to improve acoustic and aerodynamic performance while enhancing energy management capacities.

2019

HP77

Bell introduces the HP77, the first helmet in the world featuring a ballistic reinforcement incorporated into the shell and replacing the visor panel.

2021

HP10 RALLY

After 2 years of intense Research & Development with the best drivers and best teams, Bell comes back in World Rally Championship, setting new levels of comfort, performance and acoustic qualities thanks to ZeroNoise™ electronics.

2023

WIRED-WIRELESS

Bell Racing and Zeronoise present the ground-breaking Wired-Wireless system for rally and off-road competition. The top-of-the-line helmets from Bell, paired with the new Zeronoise Fearless Wireless intercom, allow driver and co-drivers to communicate without any cable, inside and outside the car.

2024

SmartLock™

Bell Racing launches SmartLock™, a patented, side-positioned, visor locking system for full-face helmets, designed to meet the latest FIA safety standards while preserving Bell's distinctive design DNA.



SmartLock™ Visor Locking System

REVOLUTIONIZING HELMET TECHNOLOGY

The SmartLock™ visor locking system is Bell Racing Helmets' latest breakthrough in safety and performance. Engineered for simplicity and strength, this patented side-mounted mechanism combines cutting-edge innovation with our iconic design heritage.

DESIGNED TO PROTECT. ENGINEERED TO WIN.

From Formula 1 grids to grassroots racing, SmartLock™ embodies Bell Racing Helmets' commitment to advancing driver safety without compromising performance.

Discover the future of visor technology with Bell's industry-leading innovation.

KEY FEATURES

Enhanced Safety:

Designed to meet the latest FIA safety standards, the SmartLock™ reduces the risk of visor release in high-speed impacts.

Unobstructed Vision:

Side positioning eliminates central visual obstructions, delivering a distraction-free field of view.

Aerodynamic Efficiency:

The sleek integration into the helmet design ensures uninterrupted airflow and optimized ventilation.

One-Handed Operation:

Drivers can lock or unlock the visor effortlessly with a gloved hand, allowing full focus on the track.

HOMOLOGATION AND MODELS

All BELL Full Face models that use a visor under FIA8860-2018(ABP), FIA8859-2024 and FIA8878-2024 homologation incorporate the new SmartLock™ Visor Locking System.

FIA8859-2024

RS7 Ultra, XR7 Ultra, XD7 Ultra, RS7 Pro, RS7 Pro Stamina, R7 Sport

GT6 Ultra, GT6 Ultra RD, GT6 Rally Ultra, GT6 Pro, GT6 Rally Pro, GT6 Sport.

FIA8878-2024

RS7-K Ultra, RS7-K Pro, RS7-K Pro Stamina.

FIA8860-2018(ABP)

HP77 EVO-IV, HP7 EVO-IV, HP6 EVO-II, HP6 EVO-II RD
HP6 EVO-II Rally.



JAKE DENNIS

First driver to win a world championship race using the SmartLock™

TECHNOLOGY

TECHNOLOGY

INDEX HELMETS

CIRCUIT^{FULL}_{FACE}

PAGE 19

RALLY

PAGE 37

CIRCUIT^{OPEN}_{FACE}

PAGE 53

KARTING

PAGE 61

CLASSIC

PAGE 79

ACCESSORIES

PAGE 85

ZERONOISE

PAGE 112



FERRARI
TECHNICAL
PARTNER



LANDO NORRIS
2025 Formula 1 World Champion

HIGH PERFORMANCE SERIES



HP77 EVO-IV
PAGE 20



HP7 EVO-IV
PAGE 21



HP6 EVO-II
PAGE 22



HP6 EVO-II RD
PAGE 23

ULTRA SERIES



RS7 ULTRA
PAGE 24



RS7 ULTRA DUCKBILL
PAGE 24



GT6 ULTRA
PAGE 26



GT6 ULTRA RD
PAGE 27



XR7 ULTRA
PAGE 28



XD7 ULTRA
PAGE 29

PRO SERIES



RS7 PRO WHITE
PAGE 30



RS7 PRO BLACK
PAGE 30



RS7 PRO STAMINA
ANTHRACITE-RED
PAGE 31



RS7 PRO STAMINA
ANTHRACITE-AQUAMARINE
PAGE 31



GT6 PRO WHITE
PAGE 32



GT6 PRO BLACK
PAGE 32

SPORT SERIES



GT6 SPORT WHITE
PAGE 33



GT6 SPORT ORANGE
PAGE 33



R7 SPORT WHITE
PAGE 34



R7 SPORT BLACK
PAGE 34

GIORGIO FULL FACE

HP77 EVO-IV

5.100,00 €

REFERENCE AND SIZES

1128031	1128032	1128033	1128034
54 (6 3/4)	55 (6 7/8)	56 (7)	56+ (7+)
1128036	1128037	1128038	1128039
57 (7 1/8)	58 (7 1/4)	59 (7 3/8)	59+ (7 3/8+)

- Full face helmet featuring High-strength and High-modulus carbon fibres ultra-lightweight shell.
- Very narrow eyeport.
- Frontal area with integrated ballistic materials for added protection from flying debris.
- Advanced multi-density, multi-piece liner to maximize energy absorption and impact performance.
- Optical-grade Double Screen Anti-Fog (DSAF) visor for high-performance visibility and reliable anti-fog control.
- Powerful and effective top and chin bar ventilation system with 12 air intake and extraction channels for maximum ventilation.
- Air intake system includes two part centre and low profile on sides (installed).
- Shell and shield design optimized to improve aerodynamic performance, reduce internal noise and enhance energy management capacities.
- Integrated channels in face piece offering multiple options to install drinking tube and communication systems.
- Factory-installed Hans anchors included as standard.
- Synthetic rubber gasket seal to prevent dirt and water from entering the helmet.
- Available with frontal chinbar hole for the introduction of the drinking tube (optional special order).
- Shield and pivot kit: SE077 3MM, SV(SE07).
- Dark Grey High Strength – High Comfort FR Fabric interior.
- Equipped with Bell Racing SmartLock™.
- Exterior color: Carbon, Matte finish.

FIA 8860-2018-ABP



MANUFACTURER: BELL RACING HELMETS
MODEL: HP77 EVO-IV
HOM. NO: AH.032.24-C-ABP
FIA STANDARD: 8860-2018-ABP

The HP77 is based on Bell's highly successful and multiple F1 World Champion proven HP7 design. Chosen by a majority of top professional open cockpit racers, the HP77 provides the most advanced protection, featuring a very narrow eyeport on top of which high strength ballistic materials have been incorporated. It is renowned for its lightweight, aerodynamic qualities, superior cooling and amazing defogging system for the intense demands of open-cockpit forms of racing in all types of weather. The HP77 is designed for professional formula racers competing at the highest levels of the sport.



HP77 EVO-IV
MATTE CARBON



INCLUDED
HP Helmet Bag

ACCESSORIES AVAILABLE

HP77 EVO-IV



COLORED PIVOT KIT
2020071 to 2020078
25,00 €



COLORED INTERIOR
218xxxx
590,00 €



SE077 COLORED SHIELD
2010411 to 2010432
145,00 € to 295,00 €

* Check all the options and colors available in the accessories section

Developed through close collaboration with leading F1 drivers and teams, the carbon fiber HP7 is aerodynamically sleek, lightweight and efficient for the intense demands of all forms of racing. The HP7 is equally popular amongst professional drivers in open-cockpit cars and closed Sports cars and GT cars, thanks to its very high level of comfort. For professional drivers competing in high-speed forms of motorsports, the HP7 allows racers to take advantage of the latest technological innovations including aerospace composite materials and advanced energy absorbing liner systems.



HP7 EVO-IV
MATTE CARBON



INCLUDED
HP Helmet Bag

ACCESSORIES AVAILABLE

HP7 EVO-IV



REAR SPOILER
2050032 to 2050034
Small, Medium, Large
85,00 €



TOP GURNEY
2050081(S) & 2050083(L)
Small, Large
35,00 €



SIDE AIR EXTRACTORS
2060043
30,00 €

* Check all the options and colors available in the accessories section

HP7 EVO-IV

3.700,00 €

REFERENCE AND SIZES

1101101	1101102	1101103	1101106
54 (6 3/4)	55 (6 7/8)	56 (7)	57 (7 1/8)
1101107	1101108	1101110	1101111
58 (7 1/4)	59 (7 3/8)	60 (7 1/2)	61 (7 5/8)
1101112	61+ (7 5/8+)		

- Full face helmet featuring High-strength and High-modulus carbon fibres ultra-lightweight FIA8860-2018 carbon shell.
- Advanced multi-density, multi-piece liner to maximize energy absorption and impact performance.
- Optical-grade Double Screen Anti-Fog (DSAF) visor for high-performance visibility and reliable anti-fog control.
- Powerful and effective top and chin bar ventilation system with 12 air intake and extraction channels for maximum ventilation.
- Air intake system includes two part centre and low profile on sides (installed).
- Shell and shield design optimized to improve aerodynamic performance, reduce internal noise and enhance energy management capacities.
- Integrated channels in face piece offer multiple options to install drinking tube and communication systems.
- Top spoiler, top and chin bar gurneys available separately.
- Factory-installed Hans anchors included as standard.
- Synthetic rubber gasket seal to prevent dirt and water from entering the helmet.
- Available with frontal chinbar hole for the introduction of the drinking tube (optional special order).
- Shield and pivot kit: SE07 3MM, SV(SE07).
- Dark Grey High Strength – High Comfort FR Fabric interior.
- Alternative interior fabric colors: Tan, White, Red, Purple, Blue, Green, Neon Yellow, Pink and Orange (on special order).
- Equipped with Bell Racing SmartLock™.
- Exterior color: Carbon, Matte finish.
- Available in duckbill version upon request.

FIA 8860-2018



MANUFACTURER: BELL RACING HELMETS
MODEL: HP7 EVO-IV
HOM. NO: AH.032.24-C
FIA STANDARD: 8860-2018

21

20

HP6 EVO-II

2.300,00 €

REFERENCE AND SIZES

1140141	1140142	1140143	1140146
54 (6 3/4)	55 (6 7/8)	56 (7)	57 (7 1/8)
1140147	1140148	1140150	1140151
58 (7 1/4)	59 (7 3/8)	60 (7 1/2)	61 (7 5/8)
1140152			
61+ (7 5/8+)			

- Ultra-lightweight FIA8860-2018 Advanced full carbon shell.
- Wide eyeport opening for optimal vision in closed cockpit cars (Shield type SE06).
- Advanced multi-density, multi-piece liner to maximize energy absorption and impact performance.
- Integrated channels in face piece offering multiple options to install drinking tube, valves and radio systems.
- Optical-grade Double Screen Anti-Fog (DSAF) visor for high-performance visibility and reliable anti-fog control.
- Extraction vents to maximize cooling and air circulation.
- Factory-installed Hans anchors included as standard.
- Optional Top forced air intake can be installed on the left or right top side vents - available for use with and external cooling system.
- Forced air kits available for aftermarket including quick lock (V10) and are fully compatible with Maglock.
- Dark Grey High Strength – High Comfort FR Fabric interior.
- Alternative interior fabric colors: Tan, White, Red, Purple, Blue, Green, Neon Yellow, Pink and Orange (on special order).
- Equipped with Bell Racing SmartLock™.
- Exterior color: Carbon, Matte finish.

Incorporating technology used in our state-of-the-art HP7 Advanced Helmets, the HP6 EVO-II, with its modern and aggressive design, has been developed for racers in closed-car environments, featuring a wide eyeport for extended vision with an ultra-lightweight Advanced carbon shell. Its ventilation slots can be connected to various types of air intakes for external cooling systems. It can be fitted with optional earcups providing optimal noise insulation, with fully integrated radio communication kit and hydration systems (available separately or in RD version).



HP6 EVO-II
MATTE CARBON

INCLUDED
HP Helmet Bag

ACCESSORIES AVAILABLE

HP6 / HP6 RD / HP6 Rally / GT6 Ultra / GT6 RD Ultra / GT6 Rally Ultra / GT6 Pro / GT6 Rally Pro / GT6 Sport



INT.PARTS KIT - HP6 RD
208xxxx
Grey / Colored
85,00 € - 95,00 €



COVER PLATE/FORCED AIR LOW PROFILE NOZZLE
2070312
55,00 €



COVER PLATE/FORCED AIR QL NOZZLE
2070313
55,00 €

* Check all the options and colors available in the accessories section



HP6 EVO-II RD

DRINKING TUBE KIT

The integrated drinking tube kit includes flexible tubing, L shaped adaptor to properly position the mouth bite valve and a one-way valve for drinking systems. This allows for seamless integration without modifying the face piece or drilling holes in the helmet chin bar (bite valve and drinking system not included).



■ RCA connector compatible with Earplug Transducers



■ 1/8 Hose Barb Valved In-Line Coupling Body fast connector



MICROPHONE KIT RCA-CINCH

Bell's 4 connector radio helmet kit features a dynamic noise canceling microphone pre-wired and integrated into the helmet's face piece and optimized to work with industry standard radio systems. The kit includes a coil style cord and ready for use with "in-ear" transducers (ear buds) fitted with RCA-CINCH Female Connector.



HP6 EVO-II RD

2.500,00 €

REFERENCE AND SIZES

1140181	1140182	1140183	1140186
54 (6 3/4)	55 (6 7/8)	56 (7)	57 (7 1/8)
1140187	1140188	1140190	1140191
58 (7 1/4)	59 (7 3/8)	60 (7 1/2)	61 (7 5/8)
1140192			
61+ (7 5/8+)			

- Same characteristics as HP6 EVO-II with fully integrated radio communication kit and hydration systems.
- ZeroNoise® noise canceling microphone integrated in face piece.
- Coil style (curly cable) with heavy duty In-Molded Male Nexus Connector (4 pins).
- RCA connector compatible with Earplug Transducers (Various types of ZeroNoise® Transducers available as accessory).
- Hydration system (drinking tube) with fast release connector.
- Compatible with earcups for increased noise insulation.

FIA 8860-2018



MANUFACTURER: BELL RACING HELMETS
MODEL: HP6 EVO-II
HOM. NO:
FIA STANDARD: 8860-2018

FIA 8860-2018



MANUFACTURER: BELL RACING HELMETS
MODEL: HP6 EVO-II
HOM. NO:
FIA STANDARD: 8860-2018

RS7 ULTRA

Based on the innovative HP7 design and featuring an ultra-lightweight carbon shell, the RS7 Ultra provides racers with unmatched acoustic comfort, aerodynamic performance and energy absorbing capacities. The sleek, aerodynamic design features an advanced ventilation system with 14 air intake and extraction channels for maximum airflow and ventilation.



1.350,00 €

REFERENCE AND SIZES

STANDARD

1204A81	1204A82	1204A83	1204A86
54 (6 3/4)	55 (6 7/8)	56 (7)	57 (7 1/8)

1204A87	1204A88	1204A90	1204A91
58 (7 1/4)	59 (7 3/8)	60 (7 1/2)	61 (7 5/8)

1204A92
61+ (7 5/8+)

DUCKBILL

1204A61	1204A62	1204A63	1204A66
54 (6 3/4)	55 (6 7/8)	56 (7)	57 (7 1/8)

1204A67	1204A68	1204A70	1204A71
58 (7 1/4)	59 (7 3/8)	60 (7 1/2)	61 (7 5/8)

1204A72
61+ (7 5/8+)

- Ultra-lightweight Premium ULTRA - CARBON Composite shell for maximum strength-to-weight performance.
- Advanced multi-density, multi-piece liner to maximize energy absorption and impact performance.
- Optical-grade Double Screen Anti-Fog (DSAF) visor for high-performance visibility and reliable anti-fog control.
- Powerful and effective top and chin bar ventilation system with 14 air intake and extraction channels for maximum ventilation.
- Air intake system includes two-part centre and side air intakes (installed).
- Shell and shield design optimized to improve aerodynamic performance, reduce internal noise and enhance energy management capacities.
- Integrated channels in face piece offer multiple options to install drinking tube and radio systems.
- Shield and pivot kit: SE07 3MM, SV(SE07).
- Factory-installed Hans anchors included as standard.
- Equipped with Bell Racing SmartLock™.
- Color: Carbon, Gloss finish.

FIA 8859-2024



MANUFACTURER: BELL RACING HELMETS
MODEL: RS7 CARBON
HOM. NO: PH.020.25-C
FIA STANDARD: 8859-2024

SNELL 2025



RS7 ULTRA
GLOSS CARBON



RS7 ULTRA DUCKBILL
GLOSS CARBON

- Available in two versions:
with or without duckbill (Chin spoiler)

ACCESSORIES

HP77 EVO-IV, HP7 EVO-IV, RS7 ULTRA, RS7 PRO



CHIN BAR GURNEY
2050061 to 2050063
Medium, Large, Extralarge
35,00 €



FORCED AIR TOP 8 HOLES KIT
2070112 to 2070238
170,00 €



COLORED PIVOT KIT
2020001 to 2020008
25,00 €



AIR INTAKE SIDE KIT (2 Pcs)
2050032 to 2050034
Small, Medium, Large
85,00 €



AIR INTAKE CENTER KIT (1PC)
2060072
35,00 €



AIR INTAKE LOW PROFILE KIT (2PCS)
2060045
30,00 €



AIR INTAKE CENTRAL KIT (2PCS)
2060041
35,00 €



SIDE AIR EXTRACTORS (2PCS)
2060043
30,00 €



COLORED INTERIOR
218xxxx
590,00 €

* Colored interiors available only for HP and Carbon series helmets (refer to Bell for part numbers)

* Check all the options and colors available in the accessories section

GT6 ULTRA

Derived from HP6, the GT6 ULTRA features the same modern and aggressive design, developed for racers in closed-car environments, featuring a wide eyepoint for extended vision with an ultra-lightweight Premium carbon shell. Its ventilation slots can be connected to various types of air intakes for external cooling systems. It can be fitted with optional ear-muffs providing optimal noise insulation, with fully integrated radio communication kit and hydration systems (available separately or in RD version).



GT6 ULTRA
GLOSS CARBON

1.190,00 €

REFERENCE AND SIZES

1239191	1239192	1239193	1239196
54 (6 3/4)	55 (6 7/8)	56 (7)	57 (7 1/8)
1239197	1239198	1239200	1239201
58 (7 1/4)	59 (7 3/8)	60 (7 1/2)	61 (7 5/8)
1239202	1239203	1239204	1239205
61+ (7 5/8+)	2XL (63-64)	3XL (65-66)	4XL (67-68)

- Ultra-lightweight Premium ULTRA - CARBON Composite shell for maximum strength-to-weight performance.
- Wide eyepoint opening for optimal vision in closed cockpit cars (Shield type SE06).
- Advanced multi-density, multi-piece liner to maximize energy absorption and impact performance.
- Integrated channels in face piece offering multiple options to install drinking tube, valves and radio systems.
- Optical-grade Double Screen Anti-Fog (DSAF) visor for high-performance visibility and reliable anti-fog control.
- Extraction vents to maximize cooling and air circulation.
- Factory-installed Hans anchors included as standard.
- Optional Top and Side air intakes available for use with external cooling system.
- Compatible with interior parts kits - GT6 RD to incorporate the radio kit and drinking tube kits.
- Dark Grey High Strength - High Comfort FR Fabric interior.
- Alternative interior fabric colors: Tan, White, Red, Purple, Blue, Green, Neon Yellow, Pink and Orange (on special order).
- Equipped with Bell Racing SmartLock™.
- Exterior color: Carbon, Gloss finish.

ACCESSORIES AVAILABLE

HP6 / HP6 RD / HP6 Rally / GT6 Ultra / GT6 RD Ultra / GT6 Rally Ultra / GT6 Pro / GT6 Rally Pro



COLORED HANS ANCHORS
2100001 to 2100008
70,00 € to 90,00



SUNSCREEN SHORT VISOR SE06
2010473
100,00 €



PEAK KIT - 6 SERIES
2040155 to 2040156
70,00 € to 75,00 €

* Check all the options and colors available in the accessories section



GT6 ULTRA RD

DRINKING TUBE KIT

The integrated drinking tube kit includes flexible tubing, L shaped adaptor to properly position the mouth bite valve and a one-way valve for drinking systems. This allows for seamless integration without modifying the face piece or drilling holes in the helmet chin bar (bite valve and drinking system not included).



■ RCA connector compatible with Earplug Transducers



■ 1/8 Hose Barb Valved In-Line Coupling Body fast connector

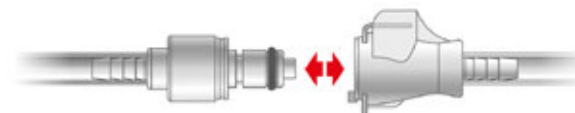

MICROPHONE KIT RCA-CINCH

Bell's 4 connector radio helmet kit features a dynamic noise canceling microphone pre-wired and integrated into the helmet's face piece and optimized to work with industry standard radio systems. The kit includes a coil style cord and ready for use with "in-ear" transducers (ear buds) fitted with RCA-CINCH Female Connector.



GT6 ULTRA RD

1.390,00 €

REFERENCE AND SIZES

1239231	1239232	1239233	1239236
54 (6 3/4)	55 (6 7/8)	56 (7)	57 (7 1/8)
1239237	1239238	1239240	1239241
58 (7 1/4)	59 (7 3/8)	60 (7 1/2)	61 (7 5/8)
1239242	1239243	1239244	1239245
61+ (7 5/8+)	2XL (63-64)	3XL (65-66)	4XL (67-68)

- Same characteristics as GT6 ULTRA with fully integrated radio communication kit and hydration systems.
- ZeroNoise® noise canceling microphone integrated in face piece.
- Coil style (curly cable) with heavy duty In-Molded Male Nexus Connector (4 pins).
- RCA connector compatible with Earplug Transducers (Various types of ZeroNoise® Transducers available as accessory).
- Hydration system (drinking tube) with fast release connector.
- Compatible with earcups for increased noise insulation.

FIA 8859-2024



MANUFACTURER: BELL RACING HELMETS
MODEL: GT6 CARBON
HOM. NO: PH.024.25-C
FIA STANDARD: 8859-2024

SNELL 2025



XR7 ULTRA

The Bell XR7 ULTRA is a high-performance full-face helmet engineered for extreme asphalt racing. Developed as the evolution of the GP3 Carbon, the XR7 introduces a newly sculpted aerodynamic shell, enhanced intake and exhaust venting, and Bell's advanced SmartLock™ visor locking system—all optimized for clean-track sprint environments such as drifting, time attack, and open-wheel circuit racing. Certified to FIA8859-2024 and SA2025, the XR7 ULTRA delivers next-generation performance, fit, visibility, and airflow for racers pushing limits in the most demanding asphalt disciplines.



XR7 ULTRA
GLOSS CARBON

NEW



1.100,00 €

REFERENCE AND SIZES

1265002	1265003	1265004	1265006
57 (7 1/8)	58 (7 1/4)	59 (7 3/8)	60 (7 1/2)
1265007	1265008		
61 (7 5/8)	61+ (7 5/8+)		

- Ultra-lightweight Premium ULTRA - CARBON Composite shell for maximum strength-to-weight performance.
- Advanced multi-density, multi-piece liner for optimal energy absorption and impact protection.
- Optical-grade Double Screen Anti-Fog (DSAF) visor for high-performance visibility and reliable anti-fog control.
- Versatile, direct flow ventilation system combining upper chin bar vents and lower chin bar air intake vents to maximize airflow with adjustable upper air intake vents for controlled airflow.
- Integrated face piece channels allow for easy installation of drinking tube and radio systems without affecting helmet fit or comfort.
- Interior parts kit accessories available for configuration to ear cup version cheek pad as required.
- Synthetic rubber gasket seal to prevent dirt and water from entering the helmet.
- Factory-installed Hans anchors included as standard.
- Shield and pivot kit: SE07 3MM, SV(SE07).
- Dark Grey High Strength – High Comfort FR Fabric interior.
- Custom interior color options: Tan, White, Red, Purple, Blue, Green, Neon Yellow, Pink, Orange (Available by special order).
- Equipped with Bell Racing SmartLock™.
- Exterior Color: Carbon, Gloss finish.

FIA 8859-2024



MANUFACTURER: BELL RACING HELMETS
MODEL: XR7 CARBON
HOM. NO: PH.031.25-C
FIA STANDARD: 8859-2024

SNELL 2025



XD7 ULTRA

The Bell XD7 ULTRA is a full-face racing helmet designed for dirt-track, open-wheel, circuit, and drag racing environments. As the successor to the iconic GTX3, the XD7 continues the legacy of aerodynamic stability, ventilation performance, and dust-sealing reliability that made the GTX3 a staple in North American racing. The XD7 introduces a new shell design with updated fit options, refined aerodynamic performance, and improved usability features. Certified to FIA8859-2024 and SA2025, it is built for the demands of modern motorsport competition while honoring the trusted features racers expect from Bell.



XD7 ULTRA
GLOSS CARBON

NEW



1.150,00 €

REFERENCE AND SIZES

1264002	1264003	1264004	1264005
57 (7 1/8)	58 (7 1/4)	59 (7 3/8)	59+ (7 3/8+)
1264006	1264007	1264008	
60 (7 1/2)	61 (7 5/8)	61+ (7 5/8+)	

- Ultra-lightweight Premium ULTRA - CARBON Composite shell for maximum strength-to-weight performance.
- Advanced multi-density, multi-piece liner for optimal energy absorption and impact protection.
- Optical-grade Double Screen Anti-Fog (DSAF) visor for high-performance visibility and reliable anti-fog control.
- Rear-facing chin bar vents and air extraction ports create a venturi effect, allowing ventilation and air exchange while limiting dust from entering the helmet.
- Integrated, non-removable rear spoiler improves aerodynamic balance and high-speed stability.
- Integrated face piece channels allow for easy installation of drinking tube and radio systems without affecting helmet fit or comfort.
- Interior parts kit accessories available for configuration to non-ear cup version cheek pad as required.
- Synthetic rubber gasket seal to prevent dirt and water from entering the helmet.
- Factory-installed Hans anchors included as standard.
- Shield and pivot kit: SE07 3MM, SV(SE07).
- Dark Grey High Strength – High Comfort FR Fabric interior.
- Custom interior color options: Tan, White, Red, Purple, Blue, Green, Neon Yellow, Pink, Orange (Available by special order).
- Equipped with Bell Racing SmartLock™.
- Exterior Color: Carbon, Gloss finish.

FIA 8859-2024



MANUFACTURER: BELL RACING HELMETS
MODEL: XD7 CARBON
HOM. NO: PH.028.25-C
FIA STANDARD: 8859-2024

SNELL 2025



RS7 PRO

Based on the HP7 design and featuring a lightweight carbon fiberglass composite shell, the RS7 Pro uses an innovative shell and shield design to improve acoustic comfort, aerodynamic performance, and energy absorbing capabilities. The sleek, modern design features an advanced ventilation system with 14 air-intake and extraction channels that can be used with or without air-intake (available separately). The RS7 double screen anti-fog (DSAF) visor and rubber gasket seal ensure air, water and dust will not enter in the eyeport.



RS7 PRO
GLOSS WHITE



RS7 PRO
MATTE BLACK

750,00 €

REFERENCE AND SIZES

WHITE

1310B21	1310B22	1310B23	1310B26
54 (6 3/4)	55 (6 7/8)	56 (7)	57 (7 1/8)

1310B27	1310B28	1310B30	1310B31
58 (7 1/4)	59 (7 3/8)	60 (7 1/2)	61 (7 5/8)

1310B32
61+ (7 5/8+)

MATTE BLACK

1310B41	1310B42	1310B43	1310B46
54 (6 3/4)	55 (6 7/8)	56 (7)	57 (7 1/8)

1310B47	1310B48	1310B50	1310B51
58 (7 1/4)	59 (7 3/8)	60 (7 1/2)	61 (7 5/8)

1310B52
61+ (7 5/8+)

- Lightweight Premium Pro- Carbon Fiberglass Composite shell for high-strength protection and reduced weight.
- Advanced multi-density, multi-piece liner to maximize energy absorption and impact performance.
- Optical-grade Double Screen Anti-Fog (DSAF) visor for high-performance visibility and reliable anti-fog control.
- Powerful and effective top and chin bar ventilation system with 14 air intake and extraction channels for maximum ventilation.
- Integrated channels in face piece offering multiple options to install drinking tube, valves and radio systems.
- Factory-installed Hans anchors included as standard.
- Air Intake, side air extractors, rear spoiler, top and chin bar gurneys available separately.
- Dark Grey High Strength – High Comfort FR Fabric interior.
- Shield and pivot kit: SE07, SV(SE07).
- Equipped with Bell Racing SmartLock™.
- Exterior color: Gloss White and Matte Black.

FIA 8859-2024



MANUFACTURER: BELL RACING HELMETS
MODEL: RS7
HOM. NO: PH.019.25-C
FIA STANDARD: 8859-2024

SNELL 2025



STAMINA:

“The ability to sustain prolonged physical or mental effort”

A name synonymous with Force. Strength with great impact. The overall design of the helmet represents this strength and vigor with sharp and angular shapes, combined with a modern and geometric aesthetic.



RS7 PRO STAMINA
ANTHRACITE RED



RS7 PRO STAMINA
ANTHRACITE AQUAMARINE

RS7 PRO STAMINA

970,00 €

REFERENCE AND SIZES

ANTHRACITE RED

1310B71	1310B72	1310B73	1310B74
54 (6 3/4)	55 (6 7/8)	56 (7)	57 (7 1/8)

1310B75	1310B76	1310B77	1310B78
58 (7 1/4)	59 (7 3/8)	60 (7 1/2)	61 (7 5/8)

1310B79
61+ (7 5/8+)

ANTHRACITE AQUAMARINE

1310B81	1310B82	1310B83	1310B84
54 (6 3/4)	55 (6 7/8)	56 (7)	57 (7 1/8)

1310B85	1310B86	1310B87	1310B88
58 (7 1/4)	59 (7 3/8)	60 (7 1/2)	61 (7 5/8)

1310B89
61+ (7 5/8+)

- Same characteristics as RS7 PRO with attractive colour design and matte finish:
 - Stamina Anthracite-Red.
 - Stamina Anthracite-Aquamarine.

FIA 8859-2024



MANUFACTURER: BELL RACING HELMETS
MODEL: RS7
HOM. NO: PH.019.25-C
FIA STANDARD: 8859-2024

SNELL 2025



GT6 PRO

700,00 €

REFERENCE AND SIZES

WHITE

1341121	1341122	1341123	1341124
54 (6 3/4)	55 (6 7/8)	56 (7)	57 (7 1/8)
1341125	1341126	1341127	1341128
58 (7 1/4)	59 (7 3/8)	60 (7 1/2)	61 (7 5/8)
1341129	1341130	1341131	1341132
61+ (7 5/8+)	2XL (63-64)	3XL (65-66)	4XL (67-68)

MATTE BLACK

1341141	1341142	1341143	1341144
54 (6 3/4)	55 (6 7/8)	56 (7)	57 (7 1/8)
1341145	1341146	1341147	1341148
58 (7 1/4)	59 (7 3/8)	60 (7 1/2)	61 (7 5/8)
1341149	1341150	1341151	1341152
61+ (7 5/8+)	2XL (63-64)	3XL (65-66)	4XL (67-68)

- Lightweight Premium Pro- Carbon Fiberglass Composite shell for high-strength protection and reduced weight.
- Optical-grade Double Screen Anti-Fog (DSAF) visor for high-performance visibility and reliable anti-fog control.
- Wide eyeport opening for optimal vision in closed cockpit cars (Shield type SE06).
- Advanced multi-density, multi-piece liner to maximize energy absorption and impact performance.
- Integrated channels in face piece offering multiple options to install drinking tube, valves and radio systems.
- Extraction vents to maximize cooling and air circulation.
- Factory-installed Hans anchors included as standard.
- Optional Top forced air intake can be installed on the left or right top side vents - available for use with and external cooling system.
- Dark Grey High Strength – High Comfort FR Fabric interior.
- Equipped with Bell Racing SmartLock™.
- Exterior color: Gloss White and Matte Black.

FIA 8859-2024



SNELL 2025



The GT6 PRO features the same modern and aggressive design as HP6, developed for racers in closed-car environments, featuring a wide eyeport for extended vision with a lightweight premium carbon fiberglass shell. Its ventilation slots can be connected to various types of air-intakes for external cooling systems. It can be fitted with optional earcups providing optimal noise insulation, with fully integrated radio communication kit and hydration systems (available separately or in GT6 RD Ultra version).



GT6 PRO
GLOSS WHITE



GT6 PRO
MATTE BLACK

The new GT6 Sport is designed for entry-level racers who demand quality, performance, and aggressive styling at a competitive price. Inspired by the GT6 Pro, the GT6 Sport retains the sleek and modern look while offering a simplified feature set for racers just entering the sport. With its lightweight fiberglass composite shell and wide eyeport, this helmet ensures excellent visibility and comfort, even in closed cockpit environments. The helmet is equipped with advanced multi-density, multi-piece liner technology to maximize energy absorption during impact, making it a safe choice for racers at all levels.



GT6 SPORT
GLOSS WHITE

GT6 SPORT
GLOSS ORANGE



ACCESSORIES AVAILABLE

HP6 / HP6 RD / HP6 Rally / GT6 Ultra / GT6 RD Ultra / GT6 Rally Ultra / GT6 Pro / GT6 Rally Pro / GT6 Sport



COLORED HANS ANCHORS
2100001 to 2100008
70,00 € to 90,00 €



SE06 COLORED SHIELD
2010461 to 2010472
100,00 € to 160,00 €



COLORED PIVOT KIT
2020071 to 2020078
25,00 €

* Check all the options and colors available in the accessories section

GT6 SPORT

530,00 € (Hans) 480,00 € (No Hans)

REFERENCE AND SIZES

WHITE HANS

1457001	1457002	1457003	1457004
XSM (55-56)	SML (57-58)	MED (58-59)	LRG (60-61)
1457005			
XLG (61-61+)			

WHITE NO HANS

1457011	1457012	1457013	1457014
XSM (55-56)	SML (57-58)	MED (58-59)	LRG (60-61)
1457015			
XLG (61-61+)			

ORANGE NO HANS

1457021	1457022	1457023	1457024
XSM (55-56)	SML (57-58)	MED (58-59)	LRG (60-61)
1457025			
XLG (61-61+)			

- Fiberglass Composite Shell for superior durability and lightweight performance.
- Advanced Multi-Density, Multi-Piece Liner to maximize energy absorption and improve impact safety.
- Wide Eyeport design for optimal vision, compatible with SE06 shields.
- Ventilation Channels for enhanced airflow and cooling during intense racing conditions.
- Optional Factory-Fitted FHR Posts for HANS device compatibility (FHR post ready model: 145701x; with FHR posts fitted: 145700x).
- Black FR fabric interior.
- Equipped with Bell Racing SmartLock™.
- Exterior color: Gloss White and Gloss Orange.
- White available with or without Hans.

FIA 8859-2024



33

32

R7 SPORT

650,00 € (Hans) 600,00 € (No Hans)

REFERENCE AND SIZES

WHITE HANS

1467021	1467022	1467023	1467024
SML (57-58)	MED (58-59)	LRG (60-61)	XLG (61-61+)

WHITE NO HANS

1467001	1467002	1467003	1467004
SML (57-58)	MED (58-59)	LRG (60-61)	XLG (61-61+)

BLACK HANS

1467031	1467032	1467033	1467034
SML (57-58)	MED (58-59)	LRG (60-61)	XLG (61-61+)

BLACK NO HANS

1467011	1467012	1467013	1467014
SML (57-58)	MED (58-59)	LRG (60-61)	XLG (61-61+)

- Lightweight CARBON Fiberglass Composite shell for high-strength protection and reduced weight.
- Advanced multi-density, multi-piece liner for optimal energy absorption and impact protection.
- Optical-grade Double Screen Anti-Fog (DSAF) visor for high-performance visibility and reliable anti-fog control.
- Versatile, direct flow ventilation system combining upper chin bar vents and lower chin bar air intake vents to maximize airflow with adjustable upper air intake vents for controlled airflow.
- Integrated face piece channels allow for easy installation of drinking tube and radio systems without affecting helmet fit or comfort.
- Synthetic rubber gasket seal to prevent dirt and water from entering the helmet.
- Factory-installed Hans anchors included as standard (Available with or without Hans).
- Shield and pivot kit: SE07 3MM, SV(SE07).
- Black FR fabric interior.
- Equipped with Bell Racing SmartLock™.
- Exterior Color: Gloss White and Matte Black.

FIA 8859-2024



MANUFACTURER: BELL RACING HELMETS
 MODEL: R7 SPORT
 HOM. NO: PH.033.25-C
 FIA STANDARD: 8859-2024



NEW

R7 SPORT GLOSS WHITE

R7 SPORT MATTE BLACK

Precision-engineered for high-speed performance, the R7 Sport replaces the trusted GP3 Sport with a bold new standard in design and function. Featuring a newly sculpted aerodynamic shell, this next-generation helmet is built for clean-air racing environments—from time attack sprints to open-wheel circuits.

Bell's advanced SmartLock™ visor locking system offers secure, one-touch operation, while the Double Screen Anti-Fog (DSAF) visor ensures crystal-clear vision in all conditions. The R7 Sport retains a versatile ventilation system and lightweight carbon-fiberglass composite shell, delivering professional-grade comfort and control.

Designed for racers who demand confidence at every corner, the R7 Sport combines modern performance upgrades with the legacy of Bell's race-bred innovation.





OLIVER SOLBERG
2025 WRC2 World Champion

Rally is one of the most challenging racing sports, putting cars and drivers through the toughest and the most varied conditions.

To face all these challenges, Bell Helmets and Zeronoise, the electronic division of our group, developed a completely new line of sophisticated rally helmets with the help of top professional rally drivers and teams. Our new rally helmets deliver premium quality and high performance features such as lightweight composite shell, superior comfort and fit, ultra-high quality intercom systems, noise reducing ear protections, soft ear cups combined with ultra-thin and powerful speakers, advanced styling, and of course, optimal protection.

HIGH PERFORMANCE SERIES



HP10 EVO-II RALLY WW PAGE 38
HP6 EVO-II RALLY PAGE 42

ULTRA SERIES



MAG-10 RALLY ULTRA PAGE 44
GT6 RALLY ULTRA PAGE 45

PRO SERIES



MAG-10 RALLY PRO PAGE 46
GT6 RALLY PRO PAGE 47

SPORT SERIES



MAG-10 RALLY SPORT PAGE 48
MAG RALLY SPORT PAGE 49



X-1 RALLY SPORT PAGE 50
X-1 SPORT PAGE 51

BELL

HP10 EVO-II RALLY WW

2.900,00 €

REFERENCE AND SIZES

1144091	1144092	1144093	1144096
54 (6 3/4)	55 (6 7/8)	56 (7)	57 (7 1/8)
1144097	1144098	1144100	1144101
58 (7 1/4)	59 (7 3/8)	60 (7 1/2)	61 (7 5/8)
1144102			
61+ (7 5/8+)			

- Open face helmet featuring ultra-lightweight FIA8860-2018 Advanced full carbon shell.
- Fast Removable Carbon Half Chin Bar (HCB) quickly and easily detachable to ensure fast access to breathing ways without the need to remove the helmet in case of emergency.
- Advanced multi-density, multi-piece liner to maximize energy absorption and impact performance.
- Adjustable carbon sun peak.
- Adjustable integrated anti-scratch sunscreen.
- ML Red mirror (M10) fitted as original equipment + dark smoked (M10) supplied in the box.
- Removable cheek pads with multi densities advanced materials for optimal comfort.
- Flexible yet sound insulating integrated ear muffs for comfort combined with sound insulation.
- ZN WW audio system provides professional audio quality with wireless connectivity inside and outside the car, with seamless transition between Wired and Wireless.
- ZN WW audio system features electronics that are integrated inside the helmet with adaptive noise canceling technology.
- Ultra-reliable heavy duty integrated Female Nexus Connector (compatible with other any other Nexus amplifier).
- Right side-cover for smooth integration of the Female Nexus Connector.
- Air extraction holes to maximize cooling.
- Factory-installed Hans anchors included as standard.
- Dark Grey High Strength – High Comfort FR Fabric interior.
- Alternative interior fabric colors: Tan, White, Red, Purple, Blue, Green, Neon Yellow, Pink and Orange (on special order).
- Exterior color: Carbon, Matte finish.



HP10 EVO-II RALLY WW
MATTE CARBON



INCLUDED
HP Helmet Bag



INCLUDED
Adjustable Sunscreen
(ML Red mirror fitted as original equipment)

The new Bell HP10 EVO-II RALLY WW features more technology than ever with the integrated ZeroNoise® Wired-Wireless system. The helmet supports both communication technologies, traditionally wired, and wireless, all rolled into one, without any external elements. Everything is seamlessly integrated: connector, wireless module, battery, and even the well-known ZeroNoise® adaptive noise canceling algorithm. That means that the helmet is still fully compatible with any other intercom in the market.

The WW (Wired-Wireless) system switches automatically between the two communication technologies without any intervention or interruption. The military-grade wireless module guarantees super-fast communication and a generous distance range of connectivity.



Wired-Wireless (WW)

Wired-Wireless (WW) can either work like a standard Nexus wired helmet, or go completely Wireless.



FOCUS ON

HP10 Rally WW / MAG-10 Rally Ultra / MAG-10 Rally WW Ultra / MAG-10 Rally Pro

* The WW (Wired-Wireless) system is installed in each HP10 Rally WW, and is also available on the MAG-10 Rally WW Carbon model.



* Check all the details in the ZERONOISE Devices section

FOCUS ON

RADIO KIT

WIRED MODE

The integrated Female Nexus allows the HP10 RALLY helmet to work as a standard wired helmet.

WIRELESS MODE

As soon as the cable is disconnected, the system switches to Wireless with no discomfort, or interruption in the communication.

Wireless Mode is enabled by ZN FEARLESS WW amplifier.



ZN FEARLESS WW

FIA 8860-2018



MANUFACTURER: BELL RACING HELMETS
MODEL: HP10 EVO-II RALLY
HOM. NO.:
FIA STANDARD: 8860-2018

EARCUPS SPACER FOAM



Foam Spacers can be positioned behind the soft earcups To obtain the right level of pressure and insulation.



ZN ADJUSTABLE MICROPHONE

The ZN Adjustable Mic enhances audio quality and microphone stability.

- Easy to set the position of the microphone with the telescopic rubber (mic must be at 5mm from the lips)
- One piece with the half chin bar to dramatically increase stability
- Easy to replace and install with velcro



Adjustable Single Microphone Kit
Compatible with all 10 series HCB in the market.
*Sold as an accessory.

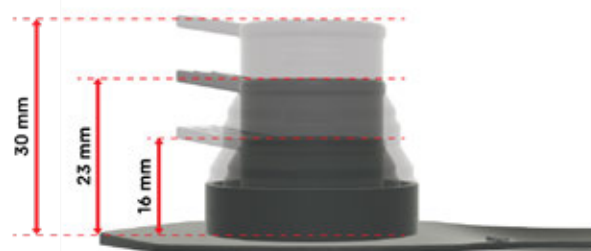

HALF CHIN BAR EMERGENCY FAST REMOVAL

Rally is one of the most challenging racing sports, putting cars and drivers through the toughest and the most varied conditions.

To face all these challenges, Bell Helmets and Zeronoise, the electronic division of our group, developed a completely new line of sophisticated rally helmets with the help of top professional rally drivers and teams. Our new rally helmets deliver premium quality and high performance features such as lightweight composite shell, superior comfort and fit, ultra-high quality intercom systems, noise reducing ear protections, soft ear cups combined with ultra-thin and powerful speakers, advanced styling, and of course, optimal protection.



SIDE COVER CONNECTOR

Ultimate connection flexibility: The HP10 Rally WW, Mag-10 Rally Ultra, Mag-10 Rally WW Ultra and Mag-10 Rally Pro are delivered with a side cover integrating the Nexus female connector.



FULL CHIN BAR KIT

SOLD AS AN ACCESSORY

The HP10 Rally WW, Mag-10 Rally Carbon and Mag-10 Rally WW Carbon can be transformed by removing the half-chin bar (as installed) and adding full frontal chin protection with Bell's 10 Series Full Chin Bar Kit. The part is available in carbon fiber finish and only compatible with the 10 series open face rally ultra and HP10.

For HP10/MAG-10 Rally Ultra FIA8859-2024 Helmets : Optional special order available with helmet only.

For HP10/MAG-10 Rally Ultra FIA8859-2015 Helmets : As an accessory.



HP6 EVO-II RALLY

2.500,00 €

REFERENCE AND SIZES

1140221	1140222	1140223	1140226
54 (6 3/4)	55 (6 7/8)	56 (7)	57 (7 1/8)
1140227	1140228	1140230	1140231
58 (7 1/4)	59 (7 3/8)	60 (7 1/2)	61 (7 5/8)
1140232			
61+ (7 5/8+)			

- Ultra-lightweight FIA8860-2018 Advanced full carbon shell.
- Wide eyeport opening for optimal vision in closed cockpit cars (Short visor SE06 fitted as original equipment + SE06 3mm DSAF shield supplied inside the box).
- Advanced multi-density, multi-piece liner to maximize energy absorption and impact performance.
- Integrated channels in face piece offering multiple options to install drinking tube and valves.
- Flexible sound insulating ear muffs, integrated into the interior for comfortable sound insulation.
- ZeroNoise® electronics, high power (yet lightweight) speakers and adjustable, efficient noise canceling microphone.
- Ultra-reliable heavy duty Female Nexus Connector and external Cord (compatible with other brands of amplifiers).
- Extraction vents to maximize cooling and air circulation.
- Factory-installed Hans anchors included as standard.
- Compatible with Bell's drinking tube kits for hydration.
- Dark Grey High Strength – High Comfort FR Fabric interior.
- Alternative interior fabric colors: Tan, White, Red, Purple, Blue, Green, Neon Yellow, Pink, and Orange (on special order).
- Sunscreen Short Shield included (compatible with 06 Series Peak – sold separately).
- Equipped with Bell Racing SmartLock™.
- Exterior color: Carbon, Matte finish.

Incorporating technology used in our state-of-the-art HP7 Advanced Helmets, the HP6 EVO-II Rally provides the ultimate in closed-face rally helmet performance with its modern and aggressive design, featuring a wide eyeport for extended vision, and a ultra-lightweight Advanced carbon shell. The HP6 EVO-II Rally integrates the latest technology from ZeroNoise® including advanced electronics, high power speakers and noise canceling microphone to assure outstanding performance, sound insulation and communication efficiency.



HP6 EVO-II RALLY
MATTE CARBON



Helmet with visor installed



INCLUDED
HP Helmet Bag



FOCUS ON

HP6 EVO-II Rally / GT6 Rally Ultra / GT6 Rally Pro

RADIO KIT

Included with the helmet



FEATURE

- ZeroNoise® Noise canceling microphone integrated in face piece
- Coil style (curly cable) with heavy duty In-Molded Female Nexus Connector (4 pins)

SUNSCREEN SHORT VISOR

Included with the helmet

FEATURE

- Wide eyeport opening for optimal vision in Closed cockpit cars



DSAF SHIELD

Included with the helmet



FEATURE

- SE06 3mm DSAF shield supplied inside the box

FIA 8860-2018



MANUFACTURER: BELL RACING HELMETS
MODEL: HP6 EVO-II RALLY
HOM. NO.:
FIA STANDARD: 8860-2018

MAG-10 RALLY ULTRA

1.250,00 €, 1.400,00 € (WW)

REFERENCE AND SIZES

STANDARD

1245301	1245302	1245303	1245306
54 (6 3/4)	55 (6 7/8)	56 (7)	57 (7 1/8)
1245307	1245308	1245310	1245311
58 (7 1/4)	59 (7 3/8)	60 (7 1/2)	61 (7 5/8)
1245312			
61+ (7 5/8+)			

WW

1245281	1245282	1245283	1245286
54 (6 3/4)	55 (6 7/8)	56 (7)	57 (7 1/8)
1245287	1245288	1245290	1245291
58 (7 1/4)	59 (7 3/8)	60 (7 1/2)	61 (7 5/8)
1245292			
61+ (7 5/8+)			

- Open face helmet featuring ultra-lightweight Premium carbon composite shell.
- Fast Removable Carbon Half Chin Bar (HCB) quickly and easily detachable to ensure fast access to breathing ways without the need to remove the helmet in case of emergency.
- Advanced multi-density, multi-piece liner to maximize energy absorption and impact performance.
- Adjustable carbon sun peak and Adjustable integrated anti-scratch dark smoked sunscreen (M10).
- Integrated cheek pads with multi densities advanced materials for optimal comfort.
- Flexible yet sound insulating integrated ear muffs for comfort combined with sound insulation.
- ZN WW audio system features integrated electronics inside the helmet with adaptive noise canceling technology for improved WIRED communication.
- ZN WW audio system provides wireless connectivity inside and outside the car, with seamless transition between Wired and Wireless mode, and professional audio quality.
- Ultra-reliable heavy duty In-Molded Female Nexus Connector (compatible with other brands of amplifiers).

FIA 8859-2024



MANUFACTURER: BELL RACING HELMETS
MODEL: MAG-10 RALLY CARBON
HOM. NO.: PH.010.24-0
FIA STANDARD: 8859-2024

SNELL 2025



Based on the HP10 Rally, the MAG-10 RALLY ULTRA is a sophisticated, ultra-lightweight Premium Helmet in a sleek and modern design that provides a high performance open-face rally helmet. Featuring an ultra-lightweight carbon composite shell combined with our Fast Removable Half Chin Bar (HCB), adjustable carbon fiber peak, brand new adjustable and integrated sunscreen, highly comfortable professional fit combined with outstanding sound-insulation, MAG-10 RALLY ULTRA is the new helmet of choice for rally drivers and co-drivers looking for a high-end Premium product.

Benefiting from the extensive Research & Development program undertaken for the HP10, the MAG-10 RALLY ULTRA sets new standards in the Premium Helmets category! No effort was spared to obtain outstanding performances of sound insulation and communication efficiency, incorporating ZeroNoise® electronics, high power speakers and noise canceling microphone, and to deliver the best experience in terms of safety, comfort and communication.



MAG-10 RALLY ULTRA
GLOSS CARBON



MAG-10 RALLY WW ULTRA
GLOSS CARBON



The Mag 10 Rally WW Ultra has the same features of the Mag 10 Rally Ultra, plus it integrates the Wired Wireless technology

Derived from HP6 Rally, the GT6 Rally Ultra features the same modern and aggressive design, developed for racers in closed-car, rally environments, featuring a wide eyeport for extended vision with an ultra-lightweight Premium carbon shell. The closed-face GT6 Rally Ultra integrates the latest technology from ZeroNoise® including advanced electronics, high power speakers and noise canceling microphone to assure outstanding performance, sound insulation and communication efficiency.



GT6 RALLY ULTRA
GLOSS CARBON



Helmet with visor installed

ACCESSORIES AVAILABLE

HP6 / HP6 RD / HP6 Rally / GT6 Ultra / GT6 RD Ultra / GT6 Rally Ultra / GT6 Pro / GT6 Rally Pro



COLORED INTERIOR
218XXX
590,00 €



SE06 COLORED SHIELD
2010461 to 2010472
100,00 € to 160,00 €



SE06 COLORED SHIELD(DSAF)
2010476 to 2010479
100,00 € to 160,00 €

* Colored interiors available only for HP and Carbon series helmets (refer to Bell for part numbers)

* Check all the options and colors available in the accessories section

GT6 RALLY ULTRA

1.350,00 €

REFERENCE AND SIZES

1239211	1239212	1239213	1239216
54 (6 3/4)	55 (6 7/8)	56 (7)	57 (7 1/8)
1239217	1239218	1239220	1239221
58 (7 1/4)	59 (7 3/8)	60 (7 1/2)	61 (7 5/8)
1239222	1239223	1239224	1239225
61+ (7 5/8+)	2XL (63-64)	3XL (65-66)	4XL (67-68)

- Ultra-lightweight Premium ULTRA - CARBON Composite shell for maximum strength-to-weight performance.
- Wide eyeport opening for optimal vision in closed cockpit cars (Short visor SE06 fitted as original equipment + SE06 3mm DSAF shield supplied inside the box).
- Advanced multi-density, multi-piece liner to maximize energy absorption and impact performance.
- Integrated channels in face piece offering multiple options to install drinking tube and valves.
- Flexible sound insulating ear muffs integrated into the interior for comfortable sound insulation.
- Ultra-reliable heavy duty Female Nexus Connector and external Cord (compatible with other brands of amplifiers).
- Extraction vents to maximize cooling and air circulation.
- Factory-installed Hans anchors included as standard.
- Compatible with Bell's drinking tube kits for hydration.
- Dark Grey High Strength – High Comfort FR Fabric interior.
- Alternative interior fabric colors: Tan, White, Red, Purple, Blue, Green, Neon Yellow, Pink, and Orange (on special order).
- Sunscreen Short Shield included (compatible with 06 Series Peak – sold separately).
- Equipped with Bell Racing SmartLock™.
- Exterior color: Carbon, Gloss finish.

FIA 8859-2024



MANUFACTURER: BELL RACING HELMETS
MODEL: GT6 RALLY CARBON
HOM. NO.: PH.024.25-C
FIA STANDARD: 8859-2024

SNELL 2025



MAG-10 RALLY PRO

820,00 €

REFERENCE AND SIZES

WHITE

1346211	1346212	1346213	1346214
54 (6 3/4)	55 (6 7/8)	56 (7)	57 (7 1/8)
1346215	1346216	1346217	1346218
58 (7 1/4)	59 (7 3/8)	60 (7 1/2)	61 (7 5/8)

1346219
61+ (7 5/8+)

ORANGE

1346221	1346222	1346223	1346224
54 (6 3/4)	55 (6 7/8)	56 (7)	57 (7 1/8)
1346225	1346226	1346227	1346228
58 (7 1/4)	59 (7 3/8)	60 (7 1/2)	61 (7 5/8)

1346229
61+ (7 5/8+)

- Open face helmet featuring lightweight Premium carbon-glass composite shell.
- Fast Removable Half Chin Bar (HCB) quickly and easily detachable to ensure fast access to breathing ways without the need to remove the helmet in case of emergency.
- Advanced multi-density, multi-piece liner to maximize energy absorption and impact performance.
- Adjustable integrated anti-scratch dark smoked sunscreen (M10).
- Removable cheek pads with multi densities advanced materials for optimal comfort.
- Flexible yet sound insulating integrated ear muffs for comfort combined with sound insulation.
- Ultra-reliable heavy duty In-Molded Female Nexus Connector (compatible with other brands of amplifiers).
- Dark Grey High Strength – High Comfort FR Fabric interior.
- Right side-cover for smooth integration of the FemaleNexus Connector.
- Exterior color: Gloss White and Gloss Orange.

Based on the HP10 Rally, the MAG-10 RALLY PRO is a sophisticated, lightweight Premium Helmets in a sleek and modern design that provides a high performance open-face rally helmet. Featuring a lightweight carbon-glass composite shell combined with our Fast Removable Half Chin Bar (HCB), adjustable peak, brand new adjustable and integrated sunscreen, highly comfortable professional fit combined with outstanding sound-insulation, MAG-10 RALLY PRO is the helmet of choice for rally drivers and co-drivers looking for a Premium product. Benefiting from the extensive Research & Development program undertaken for the HP10, the MAG-10 RALLY PRO sets new standards in the Premium Helmets category! No effort was spared to obtain outstanding performances of sound insulation and communication efficiency, incorporating ZeroNoise® electronics, high power speakers and noise canceling microphone, and to deliver the best experience in terms of safety, comfort and communication.



MAG-10 RALLY PRO
GLOSS WHITE



MAG-10 RALLY PRO
GLOSS ORANGE

ACCESSORIES AVAILABLE

HP10 Rally / MAG-10 Rally Ultra / MAG-10 Rally Pro



ADJUSTABLE SUNSCREEN M10
2040141 to 2040145
60,00 € to 70,00 €



COLORED HANS ANCHORS
2100001 to 2100008
70,00 € to 90,00 €

FIA 8859-2024



SNELL 2025



* Check all the options and colors available in the accessories section

The GT6 Rally Pro features the same modern and aggressive design as HP6 Rally, developed for racers in closed-car rally environments, featuring a wide eyepoint for extended vision with a lightweight Premium carbon glass shell. The closed-face GT6 Rally Pro integrates the latest technology from ZeroNoise® including advanced electronics, high power speakers and noise canceling microphone to assure outstanding performance, sound insulation and communication efficiency.



GT6 RALLY PRO
GLOSS WHITE



Helmet with visor
installed

ACCESSORIES AVAILABLE

HP6 / HP6 RD / HP6 Rally / GT6 Ultra / GT6 RD Ultra / GT6 Rally Ultra / GT6 Pro / GT6 Rally Pro



PEAK KIT - 6 SERIES
2040155
Black 70,00 €



PEAK KIT - 6 SERIES
2040156
White 75,00 €



COLORED HANS ANCHORS
2100001 to 2100008
70,00 € to 90,00 €

* Check all the options and colors available in the accessories section

GT6 RALLY PRO

900,00 €

REFERENCE AND SIZES

1341171	1341172	1341173	1341174
54 (6 3/4)	55 (6 7/8)	56 (7)	57 (7 1/8)
1341175	1341176	1341177	1341178
58 (7 1/4)	59 (7 3/8)	60 (7 1/2)	61 (7 5/8)
1341179	1341180	1341181	1341182
61+ (7 5/8+)	2XL (63-64)	3XL (65-66)	4XL (67-68)

- Lightweight Premium Carbon Fiberglass Composite shell.
- Wide eyepoint opening for optimal vision in closed cockpit cars (Short visor SE06 fitted as original equipment + SE06 3mm DSAF shield supplied inside the box).
- Advanced multi-density, multi-piece liner to maximize energy absorption and impact performance.
- Integrated channels in face piece offering multiple options to install drinking tube and valves.
- Flexible sound insulating ear muffs integrated into the interior for comfortable sound insulation.
- ZeroNoise® electronics, high power (yet lightweight) speakers and adjustable, efficient noise canceling microphone.
- Ultra-reliable heavy duty Female Nexus Connector and external Cord (compatible with other brands of amplifiers).
- Extraction vents to maximize cooling and air circulation.
- Factory-installed Hans anchors included as standard.
- Dark Grey High Strength – High Comfort FR Fabric interior.
- Sunscreen Short Shield included (compatible with 06 Series Peak – sold separately).
- Equipped with Bell Racing SmartLock™.
- Exterior color: Gloss White.

FIA 8859-2024



MAG-10 RALLYSPORT

620,00 €

REFERENCE AND SIZES

1443A21	1443A22	1443A23	1443A24
XXS (54-55)	XSM (55-56)	SML (57-58)	MED (58-59)
1443A25	1443A26		
LRG (60-61)	XLG (61-61+)		

- Open face helmet featuring carbon-glass composite shell.
- Advanced multi-density, multi-piece liner to maximize energy absorption and impact performance.
- Adjustable sun peak.
- Adjustable integrated anti-scratch dark smoked sunscreen (M10).
- Removable cheek pads with multi densities materials for improved comfort.
- Flexible yet sound insulating integrated ear muffs for comfort combined with sound insulation.
- ZeroNoise® electronics, high power (yet lightweight) speakers and efficient noise canceling microphone mounted on high quality flex boom.
- Extendable curly cable coming out of the helmet, ending by ultra-reliable heavy duty In-Molded Female Nexus Connector (compatible with other brands of amplifiers).
- Factory-installed Hans anchors included as standard.
- Black FR Fabric interior.
- Adjustable sunscreens available as accessories in various colors to ensure optimal visual comfort.
- Exterior color: Gloss White.



MAG-10 RALLY SPORT
GLOSS WHITE



EXTENDABLE CABLE

Extendable curly cable coming out of the helmet, ending by ultra-reliable heavy duty In-Molded Female Nexus Connector (compatible with other brands of amplifiers)



ADJUSTABLE SUNSCREEN

FIA 8859-2024



Introducing the all-new MAG RALLY, an entry-level open-face helmet with a contemporary design. Built upon Bell Helmets' proven legacy of "Serious Head Protection," this helmet is enhanced with the remarkable ZeroNoise® communication system. Experience the perfect balance of high-quality safety and powerful communication at an incredibly affordable price, setting a new standard in the industry.

Featuring a fiberglass shell, an adjustable peak fitted with antiglare sunscreen and a fantastic communication system, the MAG RALLY is the perfect helmet for rally drivers and co-drivers wanting an entry level and very affordable open face helmet. Thanks to its ZeroNoise® electronics, high power speakers and noise canceling microphone, the MAG RALLY simply sets new standards in its category.



MAG RALLY SPORT
GLOSS TITANIUM SILVER METALLIC



EXTENDABLE CABLE

Extendable curly cable coming out of the helmet, ending by ultra-reliable heavy duty In-Molded Female Nexus Connector (compatible with other brands of amplifiers)

MAG RALLYSPORT

400,00 €

REFERENCE AND SIZES

1435A51	1435A52	1435A53	1435A54
SML (57-58)	MED (58-59)	LRG (60-61)	XLG (61-61+)
1435A55	1435A56	1435A57	
2XL (63-64)	3XL (65-66)	4XL (67-68)	

- Open face helmet featuring fiberglass composite shell.
- Adjustable sun peak with antiglare sunscreen.
- ZeroNoise® electronics, high power speakers and efficient noise canceling microphone mounted on high quality flex boom.
- Extendable curly cable coming out of the helmet, ending by ultra-reliable heavy duty In-Molded Female Nexus Connector (compatible with other brands of amplifiers).
- Factory-installed Hans anchors included as standard.
- Black FR Fabric interior.
- Exterior Color: Gloss Titanium Silver Metallic.

FIA 8859-2024



X-1 RALLYSPORT

650,00 €

REFERENCE AND SIZES

1453051	1453052	1453053	1453054
SML (57-58)	MED (58-59)	LRG (60-61)	XLG (61-61+)

- Lightweight premium composite shell.
- Wide eyeport suitable for use with motorsport goggles.
- Flexible sound insulating earmuffs integrated into the interior for comfortable sound insulation.
- ZeroNoise® electronics, high power speakers and efficient noise canceling microphone mounted on high quality flex boom.
- Extendable curly cable coming out of the helmet, ending by ultra-reliable heavy duty In-Molded Female Nexus Connector (compatible with other brands of amplifiers).
- Preinstalled short sun peak.
- Easily removable and washable interiors.
- Removable rubber breath deflector seal fitted on helmet + rubber breath deflector seal cover flat supplied on the box.
- Front vents on the chin studied to provide fresh air flow to the driver Rear air extraction vents.
- Exterior color: Gloss Titanium Silver Metallic.



X-1 RALLY SPORT
GLOSS TITANIUM SILVER METALLIC

The wide eyeport allows the use of practically all goggles on the standard market. The design of the helmet ensures the perfect fixation of the goggles, avoiding any possible movement so goggles stay firmly in place during the race.

FEATURED ACCESSORY

X-1 Rally Sport / X-1 Sport



BELL GOGGLES - X BLACK
201051
45,00 €

* Check all the options and colors available in the accessories section

Bell's new X-1 Sport all-terrain, extreme helmet is an FIA approved, motocross style racing helmet with Hans anchors for use with head and neck restraint devices that can be worn in multiple disciplines including car-cross, kart-cross, auto-cross, UTV and other forms of off-road racing. The X-1 Sport features a lightweight composite shell, wide-eyeport for use with goggles, sun peak, removable and washable interior, removable rubber breath deflector seal, and chin filter insert to help prevent dust from entering the front chin vents. Ready to take on all surfaces, the Bell X-1 Sport is a purpose-built racing helmet designed for the most demanding off-road environments.



X-1 SPORT
GLOSS WHITE

Removable breath deflector

The removable rubber breath deflector seal allows to modify the free space between the goggles and the helmet, allowing to control the air intake and perfect fit of any goggle.

Completely removable and washable interior

- Special fabric easy to wash and ultra-fast drying.
- Fit pad with bracket anchoring system for a quick assembly and disassembly.
- Cheek pad with velcro system.
- Removable chin dust filter.



Front vents on the chin studied to provide fresh air flow to the driver.

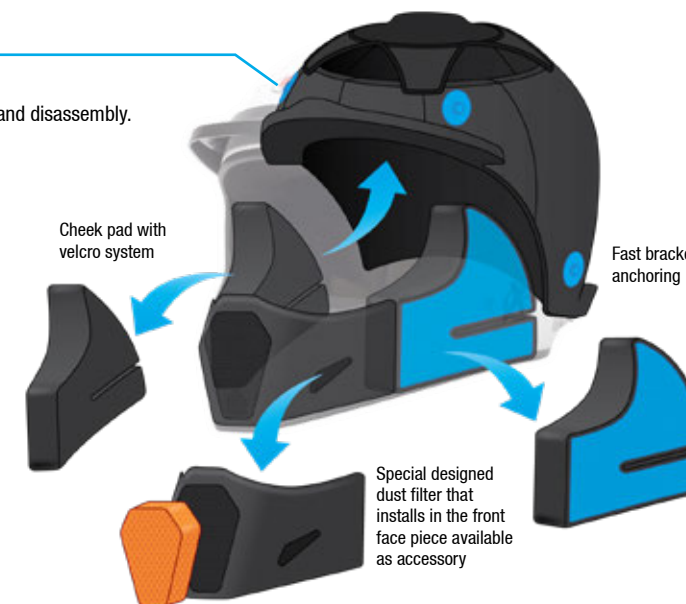

X-1 SPORT

450,00 €

REFERENCE AND SIZES

1453041	1453042	1453043	1453044
SML (57-58)	MED (58-59)	LRG (60-61)	XLG (61-61+)

- Lightweight premium composite shell.
- Wide eyeport suitable for use with motorsport goggles.
- Preinstalled short sun peak.
- Easy removable and washable interiors.
- Removable rubber breath deflector seal fitted on helmet + rubber breath deflector seal cover flat supplied on the box.
- Front vents on the chin studied to provide fresh air flow to the driver.
- Rear air extraction vents.
- Exterior color: Gloss White.

FIA 8859-2024



FOCUS ON

X-1 Rally Sport / X-1 Sport

FIA 8859-2024





KIMI ANTONELLI
F1 Driver

For those drivers who want an open face helmet for circuit racing or for track days, we have plenty of choices from Advanced helmets to Sport helmets, from contemporary design to classic design, from ultra-lightweight to unbeatable value for money.

Discover options crafted for purists who crave clean airflow and unfiltered engine sound, as well as models built for those seeking modern comfort with a traditional feel. From the bold and futuristic to the understated and timeless, every helmet brings its own character to the paddock. No matter your style, each choice is designed to elevate your track experience with confidence and flair.

HIGH PERFORMANCE SERIES



HP10 EVO-II
PAGE 54

ULTRA SERIES



MAG-10 ULTRA
PAGE 56

MAG-10 ULTRA SENNA
PAGE 57

PRO SERIES



MAG-10 PRO
PAGE 58

SPORT SERIES



MAG SPORT
PAGE 59

GIORGIO OPEN FACE

HP10 EVO-II

FOCUS ON

HP10 EVO-II

2.300,00 €

REFERENCE AND SIZES

1144071	1144072	1144073	1144074
54 (6 3/4)	55 (6 7/8)	56 (7)	57 (7 1/8)
1144075	1144076	1144077	1144078
58 (7 1/4)	59 (7 3/8)	60 (7 1/2)	61 (7 5/8)
1144079			
61+ (7 5/8+)			

- Open face helmet featuring ultra-lightweight FIA8860-2018 Advanced full carbon shell.
- Advanced multi-density, multi-piece liner to maximize energy absorption and impact performance.
- Adjustable carbon sun peak.
- Adjustable integrated anti-scratch sunscreen: ML Red mirror (M10) fitted as original equipment+ dark smoked (M10S) supplied in the box.
- Removable cheek pads with multi densities foam for optimal comfort.
- Air extraction holes to maximize cooling.
- Factory-installed Hans anchors included as standard.
- Dark Grey High Strength – High Comfort FR Fabric interior.
- Alternative interior fabric colors: Tan, White, Red, Purple, Blue, Green, Neon Yellow, Pink and Orange (on special order).
- Adjustable sunscreens available as accessories in various colors to ensure optimal visual comfort.
- Exterior color: Carbon, Matte finish.



HP10 EVO-II
MATTE CARBON

INCLUDED
HP Helmet Bag



ADJUSTABLE SUNSCREEN
ML Red mirror fitted as original equipment

ADJUSTABLE SUNSCREEN
M10 - DARK SMOKE- Included



HP10 EVO-II
MATTE CARBON

ACCESSORIES AVAILABLE

HP10 EVO-II / MAG-10 ULTRA / MAG-10 PRO
Check all the options in the accessories section



PEAK KIT
2040130 to 2040133
60,00 € to 95,00 €



SIDE COVER KIT
2081811 to 2081813
45,00 € to 80,00 €



FULL CHIN BAR KIT(HP10 RALLY)
2081823 to 2081824
330,00 €



COLORLED INTERIOR
218XXXX
590,00 €



ADJUSTABLE SUNSCREEN M10
2040141 to 2040145
60,00 € to 70,00 €



COLORLED HANS ANCHORS
2100001 to 2100008
70,00 € to 90,00 €

* Colored interiors available only for HP and Carbon series helmets (refer to Bell for part numbers)

* Check all the options and colors available in the accessories section

FIA 8860-2018



MANUFACTURER: BELL RACING HELMETS
MODEL: HP10 EVO-II
HOM. NO:
FIA STANDARD: 8860-2018

MAG-10 ULTRA

The MAG-10 ULTRA is a sophisticated, ultra-lightweight Premium Helmets in a sleek and modern design that provides a high performance open-face helmet for racetrack use. Featuring an ultra-lightweight carbon composite shell, an adjustable carbon fiber peak combined with our new adjustable and integrated sunscreen, a highly comfortable professional fit, MAG-10 ULTRA is the helmet of choice for racing drivers looking for a high-end super-light Premium open face helmet for circuit use.

1.000,00 €

REFERENCE AND SIZES

1245211	1245212	1245213	1245216
54 (6 3/4)	55 (6 7/8)	56 (7)	57 (7 1/8)

1245217	1245218	1245220	1245221
58 (7 1/4)	59 (7 3/8)	60 (7 1/2)	61 (7 5/8)

1245222
61+ (7 5/8+)

- Open face helmet featuring ultra-lightweight Premium carbon composite shell.
- Advanced multi-density, multi-piece liner to maximize energy absorption and impact performance.
- Adjustable carbon sun peak.
- Adjustable integrated anti-scratch dark smoked sunscreen (M10).
- Removable cheek pads with multi densities advanced materials for optimal comfort.
- Factory-installed Hans anchors included as standard.
- Dark Grey High Strength – High Comfort FR Fabric interior.
- Alternative interior fabric colors: Tan, White, Red, Purple, Blue, Green, Neon Yellow, Pink and Orange (on special order).
- Adjustable sunscreens available as accessories in various colors to ensure optimal visual comfort.
- Color: Carbon, Gloss finish.



MAG-10 ULTRA
GLOSS CARBON

ADJUSTABLE SUNSCREEN

FIA 8859-2024



SNELL 2025



In commemoration of 30-year legacy of Ayrton Senna, Bell Racing present this special MAG-10 ULTRA Ayrton Senna edition. This special edition of the MAG-10 ULTRA is finished in carbon with blue gloss finish clear coat inspire on Senna Blue that gives the model a unique and elegant appearance at the same time.

Also incorporating on the sides the original color stripes and Ayrton Senna's simbol that made it recognizable to this day.

MAG-10 ULTRA SENNA

1.250,00 €

REFERENCE AND SIZES

1245261	1245262	1245263	1245266
54 (6 3/4)	55 (6 7/8)	56 (7)	57 (7 1/8)

1245267	1245268	1245270	1245271
58 (7 1/4)	59 (7 3/8)	60 (7 1/2)	61 (7 5/8)

1245272
61+ (7 5/8+)

- Same characteristics as MAG-10 Ultra with attractive colour design.
- Adjustable integrated anti-scratch blue smoked sunscreen.
- Adjustable carbon sun peak with blue mirror.
- Factory-installed Hans anchors included as standard in blue color.
- Blue High Strength-High Comfort FR Fabric interior.
- Exterior color: Carbon with blue gloss finish clear coat inspire on Senna Blue.



MAG-10 ULTRA SENNA
GLOSS CARBON WITH BLUE FINISH

INCLUDED
HP Helmet Bag

FIA 8859-2024



SNELL 2025



MAG-10_{PRO}

The MAG-10 PRO is a sophisticated, lightweight Premium Helmet in a sleek and modern design that provides a high performance open-face helmet for racetrack use. Featuring a lightweight carbon-glass composite shell, an adjustable peak combined with our new adjustable and integrated sunscreen, a highly comfortable professional fit, MAG-10 PRO is the helmet of choice for racing drivers looking for a Premium open face helmet for circuit use.

570,00 €

REFERENCE AND SIZES

1346111	1346112	1346113	1346114
54 (6 3/4)	55 (6 7/8)	56 (7)	57 (7 1/8)
1346115	1346116	1346117	1346118
58 (7 1/4)	59 (7 3/8)	60 (7 1/2)	61 (7 5/8)
1346119			
61+ (7 5/8+)			

- Open face helmet featuring lightweight Premium carbon-glass composite shell.
- Advanced multi-density, multi-piece liner to maximize energy absorption and impact performance.
- Adjustable sun peak.
- Adjustable integrated anti-scratch dark smoked sunscreen (M10).
- Removable cheek pads with multi densities advanced materials for optimal comfort.
- Factory-installed Hans anchors included as standard.
- Dark Grey High Strength – High Comfort FR Fabric interior.
- Adjustable sunscreens available as accessories in various colors to ensure optimal visual comfort.
- Exterior color: Gloss White.



MAG-10 PRO
GLOSS WHITE

OPTIONAL EARCUPS
Providing increased noise insulation
Available for all 10 series helmets

FIA 8859-2024



MANUFACTURER: BELL RACING HELMETS
MODEL: MAG-10
HOM. NO: PH.011.24-0
FIA STANDARD: 8859-2024

SNELL 2025



MAG_{SPORT}

Introducing the all-new MAG SPORT: a lightweight, entry-level open-face Premium Helmet with a sleek modern design. Bell Helmets brings you their signature "Serious Head Protection" at an unprecedented affordable price point. With a lightweight fiberglass shell and an adjustable peak equipped with antiglare sunscreen, the MAG SPORT offers the ideal solution for amateur drivers in search of a budget-friendly open-face helmet without compromising on safety. Experience the perfect blend of quality, affordability, and uncompromising protection with the MAG SPORT by Bell Helmets.

370,00 € (Hans) 320,00 € (No Hans)

REFERENCE AND SIZES

HANS

1435A81	1435A82	1435A83	1435A84
SML (57-58)	MED (58-59)	LRG (60-61)	XLG (61-61+)
1435A85	1435A86	1435A87	
2XL (63-64)	3XL (65-66)	4XL (67-68)	

NO HANS

1435A71	1435A72	1435A73	1435A74
SML (57-58)	MED (58-59)	LRG (60-61)	XLG (61-61+)
1435A75	1435A76	1435A77	
2XL (63-64)	3XL (65-66)	4XL (67-68)	

- Open face helmet featuring lightweight Premium fiberglass composite shell.
- Adjustable sun peak with antiglare sunscreen.
- Available with or without Hans anchors as original equipment.
- Black FR Fabric interior.
- Exterior color: Gloss Titanium Silver Metallic.



MAG SPORT
GLOSS TITANIUM SILVER METALLIC

ACCESSORIES AVAILABLE

PEAK KIT 2040066 55,00 €	SUN SCREEN LENS KIT 2040091 15,00 €	COLORLED HANS ANCHORS 2100001 to 2100008 70,00 € to 90,00 €

* Check all the options and colors available in the accessories section

FIA 8859-2024



MANUFACTURER: BELL RACING HELMETS
MODEL: MAG
HOM. NO: PH.001.24-0
FIA STANDARD: 8859-2024



MAX ORLOV
2025 FIA Karting KZ2 World Cup and European Champion

Karting, a highly demanding discipline in challenging environments, requires top-quality equipment. Our karting helmets are directly derived from our Formula One counterparts, incorporating key characteristics tailored for karting through collaboration with elite drivers. Experience lightweight products, unparalleled comfort, exceptional ventilation, aerodynamics, and an unbeatable defogging system. With carbon as the foundation, our helmets provide the ultimate protection and performance for karting enthusiasts.

ULTRA SERIES



RS7-K ULTRA
PAGE 62



KC7 ULTRA CMR
PAGE 63

PRO SERIES



RS7-K PRO
PAGE 64



RS7-K PRO STAMINA
ANTHRACITE-YELLOW
PAGE 65



RS7-K PRO STAMINA
ANTHRACITE-ORANGE
PAGE 65



KC7-EV PRO
PAGE 66



KC7 PRO CMR
PAGE 68



KC7 PRO CMR
CHAMPION
ANTHRACITE-BLUE
PAGE 70



KC7 PRO CMR
CHAMPION
ANTHRACITE-ORANGE
PAGE 70



KC7 PRO CMR
CHAMPION
ANTHRACITE-RED
PAGE 71



KC7 PRO CMR
CHAMPION
ANTHRACITE-YELLOW
PAGE 71



KC7 PRO CMR
LEWIS HAMILTON
PAGE 72



KC7 PRO CMR
OSCAR PIASTRI
PAGE 73



KC7 PRO CMR
LANDO NORRIS
PAGE 74



KC7 PRO CMR
AYRTON SENNA
PAGE 75



KC7 PRO CMR
FERNANDO ALONSO
PAGE 76



KC7 PRO CMR
CHARLES LECLERC
PAGE 77

KWARTING

RS7-K ULTRA

1.140,00 €

REFERENCE AND SIZES

1204B01	1204B02	1204B03	1204B06
54 (56 3/4)	55 (6 7/8)	56 (7)	57 (7 1/8)
1204B07	1204B08	1204B10	1204B11
58 (7 1/4)	59 (7 3/8)	60 (7 1/2)	61 (7 5/8)
1204B12			
61+ (7 5/8+)			

- Ultra-lightweight Premium Carbon Composite shell.
- Advanced multi-density, multi-piece liner to maximize energy absorption and impact performance.
- Optical-grade Double Screen Anti-Fog (DSAF) visor for high-performance visibility and reliable anti-fog control.
- Powerful and effective top and chin bar ventilation system with 14 air intake and extraction channels for maximum ventilation.
- Air intake system includes two-part centre and side air intakes (installed).
- Shell and shield design optimized to improve aerodynamic performance, reduce internal noise and enhance energy management capacities.
- Rear spoiler available separately.
- RS7-K Ultra is NOT compatible with FHR anchor systems or devices.
- Synthetic rubber gasket seal to prevent dirt and water from entering the helmet.
- Shield and pivot kit: SE07 3MM, SV(SE07).
- Black High Strength – High Comfort Fabric and synthetic leather interior.
- Non-fireproof lining for interior extra durability.
- Alternative interior fabric colors: Tan, White, Red, Purple, Blue, Green, Neon Yellow, Pink and Orange (on special order).
- Equipped with Bell Racing SmartLock™.
- Exterior color: Carbon, Gloss finish.

FIA 8878-2024



SNELL 2025



The RS7-K Ultra is purpose-built for the karting enthusiast, offering a karting-only version of the RS7 series. It features a lightweight carbon composite shell, derived from the HP7 design, ensuring exceptional durability and performance. The innovative shell and shield design enhance aerodynamics and energy absorption capabilities. With its modern and sleek design, the RS7-K Ultra incorporates an advanced ventilation system for optimum airflow. It also includes a double screen anti-fog (DSAF) shield and a rubber gasket seal, providing reliable protection against water ingress during rainy conditions.



RS7-K ULTRA
GLOSS CARBON



HEADSET



WEARABLE AMPLIFIER



PROFESSIONAL EARPLUGS



USB-C
MICROPHONE RADIO KIT



FEATURED ACCESSORIES

ZERONOISE PIT-LINK TRAINER

Available for all Bell Karting helmets

AMPLIFIER-KART BASIC KIT

6100033 320,00 € With USB-C microphone radio kit



AMPLIFIER-KART PRO KIT

6100034 540,00 € Kit with iPhone compatible headset jack 3.5mm

6100032 540,00 € Kit with Android compatible headset jack 3.5mm



6100024 615,00 € With USB-C wearable amplifier compatible headset
The kit includes 2 amplifier: one for driver, one for pit



Bell continues to innovate with the KC7 CMR Ultra, the first ultra-lightweight carbon youth karting helmet. Based on the advanced HP7 and incorporating the same carbon composite technology, this sleek, aerodynamic design features an advanced ventilation system with 14 air intake and extraction channels designed to maximize cooling and a double screen anti-fog (DSAF) insert to prevent fogging in rainy conditions. Certified to the Snell-FIA CMR 2016 standard, designated for junior kart drivers and mandatory for competitors under 15 years of age.



KC7 ULTRA CMR
GLOSS CARBON



KC7 ULTRA CMR

1.050,00 €

REFERENCE AND SIZES

1205001	1205002	1205003	1205004
54 (6 3/4)	55 (6 7/8)	56 (7)	57 (7 1/8)
1205005	1205006		
58 (7 1/4)	59 (7 3/8)		

- Ultra-lightweight Premium Carbon Composite shell: 1,095g in sizes 54 to 56 and 1,130g in sizes 57 to 59 (+ or - 3%).
- Advanced multi-density, multi-piece liner to maximize energy absorption and impact performance.
- Optical-grade Double Screen Anti-Fog (DSAF) visor for high-performance visibility and reliable anti-fog control.
- Powerful and effective top and chin bar ventilation system with 14 air intake and extraction channels for maximum ventilation.
- Air intake system includes two-part centre and side air intakes (installed).
- Shell and shield design optimized to improve aerodynamic performance, reduce internal noise and enhance energy management capacities.
- Rear spoiler available separately.
- KC7 Carbon is NOT compatible with FHR anchor systems or devices.
- Synthetic rubber gasket seal to prevent dirt and water from entering the helmet.
- Shield and pivot kit: SE07 2MM, SV(SE07)(This shield only fit the KC7 Range).
- Black High Strength – High Comfort Fabric and synthetic leather interior.
- Non-fireproof lining for interior extra durability.
- Alternative interior fabric colors: Tan, White, Red, Purple, Blue, Green, Neon Yellow, Pink and Orange (on special order).
- Exterior color: Carbon, Gloss finish.

SNELL 2016



RS7-K_{PRO}

620,00 €

REFERENCE AND SIZES

1310C11	1310C12	1310C13	1310C14
SML (57-58)	MED (58-59)	LRG (60-61)	XLG (61-61+)

- Lightweight Premium Pro- Carbon Fiberglass Composite shell for high-strength protection and reduced weight.
- Advanced multi-density, multi-piece liner to maximize energy absorption and impact performance.
- Optical-grade Double Screen Anti-Fog (DSAF) visor for high-performance visibility and reliable anti-fog control.
- Powerful and effective top and chin bar ventilation system with 14 air intake and extraction channels for maximum ventilation.
- Air intake system and rear spoiler available separately.
- Shell and shield design optimized to improve aerodynamic performance, reduce internal noise and enhance energy management capacities.
- RS7-K is NOT compatible with FHR anchor systems or devices.
- Synthetic rubber gasket seal to prevent dirt and water from entering the helmet.
- Shield and pivot kit: SE07 3MM, SV(SE07).
- Black High Strength – High Comfort Fabric and synthetic leather interior.
- Non-fireproof lining for interior extra durability.
- Equipped with Bell Racing SmartLock™.
- Exterior color: White.
- Available as well with exciting and trendy Graphics and Gloss finish:
 - Stamina Anthracite-Orange.
 - Stamina Anthracite-Yellow.

Purpose-built for the hard-charging kart racer, the RS7-K is the karting-only version (non-fire retardant, extra durable interior) of the RS7 series. Based on the HP7 design and featuring a lightweight composite shell, the RS7-K uses an innovative shell and shield design enhancing aerodynamic performance and energy absorbing capacities. The sleek, modern design features an advanced ventilation system, double screen anti-fog (DSAF) visor and a rubber gasket seal ensuring that water does not enter the eye opening in rain conditions.



RS7-K PRO
GLOSS WHITE



FIA 8878-2024



MANUFACTURER: BELL RACING HELMETS
MODEL: RS7-K
HOM. NO: KH.003.25
FIA STANDARD: 8878-2024

SNELL 2025



STAMINA:

"The ability to sustain prolonged physical or mental effort"

A name synonymous with Force. Strength with great impact. The overall design of the helmet represents this strength and vigor with sharp and angular shapes, combined with a modern and geometric aesthetic.



RS7-K PRO STAMINA
ANTHRACITE YELLOW



RS7-K PRO STAMINA
ANTHRACITE ORANGE

RS7-K_{PRO} STAMINA

770,00 €

REFERENCE AND SIZES

ANTHRACITE YELLOW

1310C01	1310B92	1310B93	1310B94
SML (57-58)	MED (58-59)	LRG (60-61)	XLG (61-61+)

ANTHRACITE ORANGE

1310B91	1310B92	1310B93	1310B94
SML (57-58)	MED (58-59)	LRG (60-61)	XLG (61-61+)

- Same characteristics as RS7-K with attractive colour design and Gloss finish:
 - Stamina Anthracite-Yellow.
 - Stamina Anthracite-Orange.

FIA 8878-2024



MANUFACTURER: BELL RACING HELMETS
MODEL: RS7-K
HOM. NO: KH.003.25
FIA STANDARD: 8878-2024

SNELL 2025



KC7-EV PRO

460,00 €

REFERENCE AND SIZES

1354001	1354002	1354003	1354004
51 (6 1/4)	52 (6 1/2)	53 (6 5/8)	54 (6 3/4)
1354005	1354006	1354007	1354008
55 (6 7/8)	56 (7)	57 (7 1/8)	58 (7 1/4)
1354009			
59 (7 3/8)			

- Lightweight Carbon Fiberglass Composite shell: 1,185g in sizes 51 to 56 and 1,230g in sizes 57 to 59 (+ or - 3%).
- Advanced multi-density, multi-piece liner to maximize energy absorption and impact performance.
- Extra large eyeport for enhanced visibility.
- Optical-grade Double Screen Anti-Fog (DSAF) visor for high-performance visibility and reliable anti-fog control.
- Powerful and effective top and chin bar ventilation system with 14 air intake and extraction channels for maximum ventilation.
- Shell and shield design optimized to improve aerodynamic performance, reduce internal noise and enhance energy management capacities.
- Rear spoiler available separately.
- KC7-EV is NOT compatible with FHR anchor systems or devices.
- Synthetic rubber gasket seal to prevent dirt and water from entering the helmet.
- Shield and pivot kit: SE07EV 2MM, SV(SE07) (This shield only fit the KC7-EV CMS).
- Black High Strength – High Comfort Fabric and synthetic leather interior.
- Non-fireproof lining for interior extra durability.
- Exterior color: Gloss White.



KC7-EV PRO
GLOSS WHITE

FOCUS ON EXTENDED VISION

(Extra large eyeport for enhanced visibility)

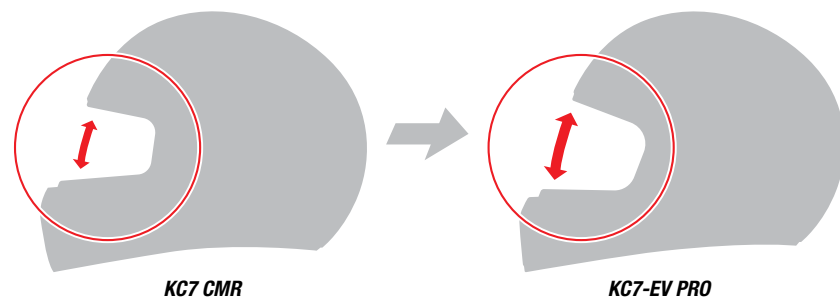

KC7 CMR

KC7-EV PRO

SNELL 2016



ACCESSORIES

RS7-K Ultra / RS7-K / KC7 CMR Ultra / KC7 CMR / KC7-EV CMS



REAR SPOILER
2050032 to 2050034
Small, Medium, Large
85,00 €



TOP GURNEY
2050081 & 2050083
Small, Large
35,00 €



SIDE AIR EXTRACTORS
2060043
30,00 €



AIR INTAKE LOW PROFILE KIT
2060045
30,00 €



AIR INTAKE CENTRAL KIT (2PCS)
2060041
35,00 €



AIR INTAKE KIT
2060044
65,00 €



CHIN BAR GURNEY
2050061 to 2050063
Medium, Large, Extralarge
35,00 €



CIRCLE GROMMET VENT KIT
2060011
15,00 €



CIRCLE GROMMET VENT PLUG KIT
2060013
15,00 €

* Check all the options and colors available in the accessories section

KC7 PRO CMR

490,00 €

REFERENCE AND SIZES

1311003	1311004	1311005	1311006
54 (6 3/4)	55 (6 7/8)	56 (7)	57 (7 1/8)
1311007	1311008		
58 (7 1/4)	59 (7 3/8)		

- Lightweight Carbon Fiberglass Composite shell: 1,185g in sizes 51 to 56 and 1,230g in sizes 57 to 59 (+ or - 3%).
- Advanced multi-density, multi-piece liner to maximize energy absorption and impact performance.
- Optical-grade Double Screen Anti-Fog (DSAF) visor for high-performance visibility and reliable anti-fog control.
- Powerful and effective top and chin bar ventilation system with 14 air intake and extraction channels for maximum ventilation.
- Shell and shield design optimized to improve aerodynamic performance, reduce internal noise and enhance energy management capacities.
- Rear spoiler available separately.
- KC7-EV is NOT compatible with FHR anchor systems or devices.
- Synthetic rubber gasket seal to prevent dirt and water from entering the helmet.
- Shield and pivot kit: SE07EV 2MM, SV(SE07) (This shield only fit the KC7-EV CMS).
- Black High Strength – High Comfort Fabric and synthetic leather interior.
- Non-fireproof lining for interior extra durability.
- Exterior color: White.
- Available as well with exciting and trendy Graphics and Gloss finish:
 - Champion Anthracite-Blue.
 - Champion Anthracite-Red.
 - Champion Anthracite-Orange.
 - Champion Anthracite-Yellow.

SNELL 2016



The KC7 PRO CMR is a lightweight youth karting helmet based on the F1 proven HP7 design platform. The sleek, aerodynamic design features an advanced ventilation system that can be used with or without air-intakes to maximize cooling and a double screen anti-fog (DSAF) visor to eliminate fogging. Certified to the Snell-FIA CMR 2016 standard, designated for junior kart drivers and mandatory for competitors under 15 years of age.



KC7 PRO CMR
GLOSS WHITE

ACCESSORIES AVAILABLE

RS7-K Ultra / RS7-K / KC7 CMR Ultra / KC7 CMR / KC7-EV CMS



COLORED PIVOT KIT
2020071 to 2020078
25,00 €



SE07 COLORED SHIELD
2010081 to 2010095
100,00 € to 160,00 €

* Check all the options and colors available in the accessories section



KC7 PRO CMR CHAMPION

FUTURE CHAMPIONS WEAR BELL

Ask About the new
KC7 PRO CMR CHAMPION



ANTHRACITE ORANGE

ANTHRACITE BLUE

ANTHRACITE RED

ANTHRACITE YELLOW

*Colored shield not included, sold separately as an accessory

@bellracinghq
bellracing.com

KC7 PRO CMR CHAMPION

700,00 €

REFERENCE AND SIZES

ANTHRACITE BLUE

1311171	1311172	1311173	1311174
54 (6 3/4)	55 (6 7/8)	56 (7)	57 (7 1/8)
1311175	1311176		
58 (7 1/4)	59 (7 3/8)		

ANTHRACITE ORANGE

1311191	1311192	1311193	1311194
54 (6 3/4)	55 (6 7/8)	56 (7)	57 (7 1/8)
1311195	1311196		
58 (7 1/4)	59 (7 3/8)		

- Same characteristics as KC7 CMR with attractive colour design and Gloss finish:
 - Champion Anthracite-Blue.
 - Champion Anthracite-Orange.



KC7 PRO CMR CHAMPION
ANTHRACITE BLUE



KC7 PRO CMR CHAMPION
ANTHRACITE ORANGE

SNELL 2016



Every aspiring driver dreams of becoming the next champion. Our design captures the essence of this dream, blending modern and aggressive lines with classic elements inspired by the designs of legendary champions. We understand the desire of new and young drivers to identify with the greats who have come before them. Our design pays homage to these iconic figures, igniting the passion and determination within every debutant driver to chase their own championship aspirations.

KC7 PRO CMR CHAMPION

700,00 €

REFERENCE AND SIZES

ANTHRACITE RED

1311181	1311182	1311183	1311184
54 (6 3/4)	55 (6 7/8)	56 (7)	57 (7 1/8)
1311185	1311186		
58 (7 1/4)	59 (7 3/8)		

ANTHRACITE YELLOW

1311201	1311202	1311203	1311204
54 (6 3/4)	55 (6 7/8)	56 (7)	57 (7 1/8)
1311205	1311206		
58 (7 1/4)	59 (7 3/8)		

- Same characteristics as KC7 CMR with attractive colour design and Gloss finish:
 - Champion Anthracite-Yellow.
 - Champion Anthracite-Red.



KC7 PRO CMR CHAMPION
ANTHRACITE RED



KC7 PRO CMR CHAMPION
ANTHRACITE YELLOW

SNELL 2016



KC7 PRO CMR

THEME DRIVERS

LEWIS HAMILTON

850,00 €

REFERENCE AND SIZES

1311221	1311222	1311223	1311224
54 (6 3/4)	55 (6 7/8)	56 (7)	57 (7 1/8)
1311225	1311226		
58 (7 1/4)	59 (7 3/8)		

- Same characteristics as KC7 CMR with attractive colour designs and Matte finish.
- Clear Top and side Air intakes already mounted on the helmet.
- Rear spoiler already mounted on the helmet.
- Smoke ML Red shield Installed (SE07 2mm).

LEWIS HAMILTON KARTING

Bell Racing is proud to launch the updated special edition of the KC7 PRO CMR karting helmet dedicated to Lewis Hamilton, echoing the design worn by the 7-time Formula 1 World Champion. The matte yellow base - an striking new feature - is refined by red accents, crafted for young talents who want to emulate the on-track brilliance of the British driver.

NEW



LEWIS HAMILTON
KARTING



INCLUDED
HP Helmet Bag



OSCAR PIASTRI KARTING

The Oscar Piastrri edition marks the latest addition to the F1 themed drivers collection of the KC7 PRO CMR helmet. Featuring the vibrant design of the Australian talent, now firmly established among the sport's elite, this model faithfully reproduces the graphics worn on track by one of Formula 1's standout drivers.

NEW



OSCAR PIASTRI
KARTING



INCLUDED
HP Helmet Bag



KC7 PRO CMR

THEME DRIVERS

OSCAR PIASTRI

850,00 €

REFERENCE AND SIZES

1311231	1311232	1311233	1311234
54 (6 3/4)	55 (6 7/8)	56 (7)	57 (7 1/8)
1311235	1311236		
58 (7 1/4)	59 (7 3/8)		

- Same characteristics as KC7 CMR with attractive colour designs and Gloss finish.
- Clear Top and side Air intakes already mounted on the helmet.
- Rear spoiler already mounted on the helmet.
- Smoke ML Red shield Installed (SE07 2mm).

SNELL 2016



SNELL 2016



KC7 PRO CMR

THEME DRIVERS

LANDO NORRIS

850,00 €

REFERENCE AND SIZES

1311211	1311212	1311213	1311214
54 (6 3/4)	55 (6 7/8)	56 (7)	57 (7 1/8)
1311215	1311216		
58 (7 1/4)	59 (7 3/8)		

- Same characteristics as KC7 CMR with attractive colour designs and Gloss finish.
- Clear Top and side Air intakes already mounted on the helmet.
- Rear spoiler already mounted on the helmet.
- Smoke ML Green shield Installed (SE07 2mm).

LANDO NORRIS KARTING

An instant classic in Formula 1, the unmistakable blob design of Lando Norris' helmet is faithfully replicated in his special edition of the KC7 CMR karting helmet, where the neon yellow base is paired with bold black lines. A style definitely etched in history thanks to the conquest of the 2025 world title.



LANDO NORRIS
KARTING



INCLUDED
HP Helmet Bag



SNELL 2016



AYRTON SENNA KARTING

In commemoration of his 30-year legacy, this helmet is themed on the legendary formula 1 driver Ayrton Senna's helmet to inspire young drivers to invoke excitement and emotion, capturing the essence of his legacy and honoring his enduring impact on the world of motorsports. This special edition of the KC7 CMR PRO features a 2mm multi-layer SE07 visor, transparent top and side air intakes, transparent rear spoiler and HP helmet bag.



AYRTON SENNA
KARTING



INCLUDED
HP Helmet Bag



KC7 PRO CMR

THEME DRIVERS

AYRTON SENNA

850,00 €

REFERENCE AND SIZES

1311161	1311162	1311163	1311164
54 (6 3/4)	55 (6 7/8)	56 (7)	57 (7 1/8)
1311165	1311166		
58 (7 1/4)	59 (7 3/8)		

- Same characteristics as KC7 CMR with attractive colour design and Gloss finish.
- Clear Top and side Air intakes already mounted on the helmet.
- Rear spoiler already mounted on the helmet.
- Smoke ML Blue shield Installed (SE07 2mm).

SNELL 2016



KC7 PRO CMR

THEME DRIVERS

FERNANDO ALONSO

850,00 €

REFERENCE AND SIZES

1311091	1311092	1311093	1311094
54 (6 3/4)	55 (6 7/8)	56 (7)	57 (7 1/8)
1311095	1311096		
58 (7 1/4)	59 (7 3/8)		

- Same characteristics as KC7 CMR with attractive colour designs and Gloss finish.
- Clear Top and side Air intakes already mounted on the helmet.
- Rear spoiler already mounted on the helmet.
- Smoke ML Blue shield Installed (SE07 2mm).

FERNANDO ALONSO KARTING

2-time Formula 1 World Champion Fernando Alonso proudly races wearing a helmet inspired by the colors of Spain and Asturias, his home region: a striking blend of yellow, red and blue that makes him stand out on the grid, also available in this special edition of the KC7 CMR PRO karting helmet for young racers.



FERNANDO ALONSO
KARTING



INCLUDED
HP Helmet Bag



SNELL 2016



CHARLES LECLERC KARTING

The Charles Leclerc edition of the KC7 CMR PRO allows young karting talents to take to the track with the same red-and-white color combination of the Monegasque driver, a standout figure in Formula 1 known for his sheer speed and relentless determination.



CHARLES LECLERC
KARTING



INCLUDED
HP Helmet Bag



KC7 PRO CMR

THEME DRIVERS

CHARLES LECLERC

850,00 €

REFERENCE AND SIZES

1311141	1311142	1311143	1311144
54 (6 3/4)	55 (6 7/8)	56 (7)	57 (7 1/8)
1311145	1311146		
58 (7 1/4)	59 (7 3/8)		

- Same characteristics as KC7 CMR with attractive colour designs and Gloss finish.
- Clear Top and side Air intakes already mounted on the helmet.
- Rear spoiler already mounted on the helmet.
- Smoke ML Red shield Installed (SE07 2mm).

SNELL 2016





JACKIE STEWART
3-time F1 World Champion

Bell Helmets pioneered the motorsport helmet in 1954 and made notable advancements in its design a few years later by introducing expanded polystyrene (EPS) foam.

The 500-TX, one of Bell's earliest open-face helmets, was chosen by the Museum of Modern Art in New York for its exceptional design excellence.

The 500-TX helmet holds the distinction of being the first helmet to receive Snell approval, which established a benchmark for product safety within the industry.

In 1966, Bell launched the world's first full-face motorsports helmet and quickly earned the admiration and support of the world's top motorsport racers and enthusiasts.

During the 1970s, numerous renowned drivers such as Jacky Ickx, Jackie Stewart, Niki Lauda, Gilles Villeneuve, and many others entrusted the protection of their heads to the Bell Star helmet.

Fast-forwarding 50-odd years, Bell is once again introducing the 500-TX Classic and the Star Classic, much to the delight of dedicated classic car enthusiasts and historic car drivers.

The same shape as the famous original Bell Helmets are reintroduced but produced to the last safety standard (FIA 8859/SNELL SA2020) using the latest production techniques and high tech materials.

HERITAGE SERIES



STAR CLASSIC
PAGE 80



500-TX
PAGE 81



MAG-1 SPORT
PAGE 82



CLASSIC

STAR CLASSIC

620,00 €

REFERENCE AND SIZES

1451001	1451002	1451003	1451004
SML (57-58)	MED (58-59)	LRG (60-61)	XLG (61-61+)

- Fiberglass composite shell.
- Advanced one-density, single-piece liner to maximize energy absorption and impact performance.
- M6 terminals for FHR anchor attachment and homologated for use with approved head and neck devices.
- Synthetic rubber gasket seal to prevent dirt and water from entering the helmet.
- Tan High Strength – High Comfort FR Fabric interior.
- Shield and pivot kit: Clear Star Classic.
- Smoked shield available as an accessory.
- Exterior color: Bell Heritage White.



STAR CLASSIC
GLOSS HERITAGE WHITE



ACCESSORIES AVAILABLE

Star Classic



SHIELD STAR CLASSIC SMOKE

21010131 to 21010132

100,00 €



COLORED HANS ANCHORS

2100001 to 2100008

70,00 € to 90,00 €

* Check all the options and colors available in the accessories section

Classic open face helmet based on the famous Bell 500-TX. Fast-forwards 50-odd years and Bell is again launching this iconic helmet to the delight of true classic car enthusiasts and historic car drivers. The same shape as the famous original Bell Helmets are reintroduced but produced to the last safety standard (FIA 8859/SNELL SA2020) using the latest production techniques and high tech materials and featured in our special Bell Heritage White color with a gloss finish.



500- TX
GLOSS HERITAGE WHITE



ACCESSORIES AVAILABLE

500-TX



COLORED HANS ANCHORS

2100001 to 2100008

70,00 € to 90,00 €

* Check all the options and colors available in the accessories section

500-TX

520,00 €

REFERENCE AND SIZES

1450001	1450002	1450003	1450004
54 (6 3/4)	55 (6 7/8)	56 (7)	57 (7 1/8)

- Open face helmet featuring fiberglass composite shell.
- Provided with removable Peak.
- M6 terminals for FHR anchor attachment and homologated for use with approved head and neck devices.
- Tan High Strength – High Comfort FR Fabric interior.
- Color: Bell Heritage White.

FIA 8859-2015



MANUFACTURER: BELL RACING HELMETS
MODEL: 500-TX
HOM. NO: PH.103.21-0
FIA STANDARD: 8859-2015

SNELL 2020



81

CLASSIC

FIA 8859-2015



MANUFACTURER: BELL RACING HELMETS
MODEL: STAR CLASSIC
HOM. NO: PH.106.21-C
FIA STANDARD: 8859-2015

SNELL 2020



CLASSIC

80

MAG-1 SPORT

420,00 €

REFERENCE AND SIZES

WHITE

1426081	1426082	1426083	1426084
SML (57-58)	MED (58-59)	LRG (60-61)	XLG (61-61+)

ORANGE NO HANS

1426A71	1426A72	1426A73	1426A74
SML (57-58)	MED (58-59)	LRG (60-61)	XLG (61-61+)

- Open face helmet featuring carbon-glass composite shell.
- Advanced multi-density, multi piece liner to maximize energy absorption and impact performance.
- Adjustable sun peak with antiglare sunscreen.
- Factory installed Hans anchors as original equipment.
- Exterior color: Gloss White and Gloss Orange.



MAG-1 SPORT
WHITE



MAG-1 SPORT
ORANGE

ACCESSORIES AVAILABLE

MAG-1 Sport



PEAK KIT
2040001
55,00 €

SUN SCREEN LENS KIT
2040002
15,00 €

COLORED HANS ANCHORS
2100001 to 2100008
70,00 € to 90,00 €

* Check all the options and colors available in the accessories section



FIA 8859-2024



MANUFACTURER: BELL RACING HELMETS
MODEL: MAG-1
HOM. NO: PH.016.24-0
FIA STANDARD: 8859-2024

INDEX ACCESSORIES

SHIELD

PAGE 87

PEAK KIT

PAGE 91

PIVOT KIT

PAGE 92

AERO

PAGE 94

HANS

PAGE 95

INTERIOR

PAGE 95

FORCED AIR

PAGE 96

TEAR-OFFS

PAGE 99

CLEANING KITS

PAGE 99

AIR INTAKE

PAGE 100

REPLACEMENT KITS

PAGE 101

FHR

PAGE 103

BAGS

PAGE 104

APPAREL

PAGE 106



PHOTOCHROMIC VISOR

Adaptive Vision for Every Condition

NEW



SMOKE TINT
DURING DAYLIGHT

CLEAR TINT
FOR NIGHT RACING

SHIELD COLOR RANGE

REGULAR COLORS



CLEAR



SMOKE



DARK



YELLOW

PHOTOCHROMIC



CLEAR

NEW

MIRROR COLORS



SILVER



GOLD



BLUE



PINK-RED



IRRIDIUM

MULTILAYERS COLORS



RED SMOKE



BLUE SMOKE



GREEN SMOKE

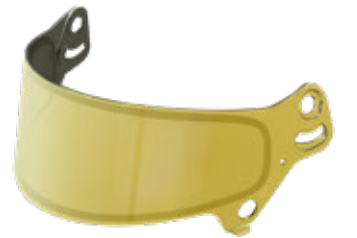

GOLD SMOKE



PURPLE SMOKE

SE 077 3mm

HP77



REGULAR DSAF

CLEAR	2010411	145,00 €
SMOKE	2010412	145,00 €
DARK	2010413	145,00 €
YELLOW	2010428	145,00 €

PHOTOCHROMIC DSAF

CLEAR	2010432	295,00 €
-------	---------	----------

MIRROR DSAF

SILVER	2010415	180,00 €
GOLD	2010416	180,00 €
BLUE	2010417	180,00 €
PINK-RED	2010418	180,00 €
IRRIDIUM	2010426	180,00 €

MULTILAYERS (ML) DSAF

RED SMOKE	2010419	205,00 €
BLUE SMOKE	2010420	205,00 €
GREEN SMOKE	2010421	205,00 €
GOLD SMOKE	2010422	205,00 €
PURPLE SMOKE	2010429	205,00 €

SE 07 3mm

HP7 / RS7 Ultra / RS7 Pro / R7 Sport / XD7 Ultra / XR7 Ultra / RS7-K



REGULAR DSAF

CLEAR	2010041	100,00 €
SMOKE	2010042	100,00 €
DARK	2010043	100,00 €
YELLOW	2010057	100,00 €

PHOTOCHROMIC DSAF

CLEAR	2010507	295,00 €
-------	---------	----------

MIRROR DSAF

SILVER	2010045	135,00 €
GOLD	2010046	135,00 €
BLUE	2010047	135,00 €
PINK-RED	2010048	135,00 €
IRRIDIUM	2010049	135,00 €

MULTILAYERS (ML) DSAF

RED SMOKE	2010050	160,00 €
BLUE SMOKE	2010051	160,00 €
GREEN SMOKE	2010052	160,00 €
GOLD SMOKE	2010056	160,00 €
PURPLE SMOKE	2010058	160,00 €

SE 07 2mm

KC7 CMR



REGULAR DSAF

CLEAR	2010081	100,00 €
SMOKE	2010082	100,00 €
DARK	2010083	100,00 €
YELLOW	2010094	100,00 €

MIRROR DSAF

SILVER	2010085	135,00 €
GOLD	2010086	135,00 €
BLUE	2010087	135,00 €
PINK-RED	2010088	135,00 €
IRRIDIUM	2010089	135,00 €

MULTILAYERS (ML) DSAF

RED SMOKE	2010090	160,00 €
BLUE SMOKE	2010091	160,00 €
GREEN SMOKE	2010092	160,00 €
RED CLEAR	2010093	160,00 €
PURPLE SMOKE	2010095	160,00 €

SE 07 EV 2mm

KC7-EV CMS



REGULAR DSAF

CLEAR	2010351	105,00 €
SMOKE	2010352	105,00 €
YELLOW	2010353	105,00 €

MIRROR DSAF

BLUE	2010354	170,00 €
------	---------	----------

MULTILAYERS (ML) DSAF

RED SMOKE	2010355	170,00 €
-----------	---------	----------

SE 06 3mm

HP6 / HP6 RD / HP6 Rally / GT6 Ultra / GT6 RD Ultra / GT6 Rally Ultra / GT6 Pro / GT6 Rally Pro



REGULAR AS/AF

CLEAR	2010461	100,00 €
SMOKE	2010462	100,00 €
DARK	2010463	100,00 €

REGULAR DSAF

CLEAR	2010476	100,00 €
SMOKE	2010477	100,00 €

MIRROR AS/AF

SILVER	2010464	135,00 €
GOLD	2010465	135,00 €
BLUE	2010466	135,00 €
PINK-RED	2010467	135,00 €
IRRIDIUM	2010468	135,00 €

MULTILAYERS (ML) AS/AF

RED SMOKE	2010469	160,00 €
BLUE SMOKE	2010470	160,00 €
GREEN SMOKE	2010471	160,00 €
PURPLE SMOKE	2010472	160,00 €

MULTILAYERS (ML) DSAF

RED SMOKE	2010478	160,00 €
BLUE SMOKE	2010479	160,00 €

HP5 Touring / GT5 Touring / GT5 Rally / GT5 Sport

SE 05 3mm

REGULAR AS/AF

CLEAR	2010021	75,00 €
SMOKE	2010022	75,00 €
DARK	2010023	75,00 €

MIRROR

SILVER	2010024	100,00 €
GOLD	2010025	100,00 €
BLUE	2010026	100,00 €
PINK-RED	2010027	100,00 €
IRRIDIUM	2010028	100,00 €

MIRROR DSAF EYEPORT RUBBER MOLDING

SILVER	2010034	135,00 €
GOLD	2010035	135,00 €
BLUE	2010036	135,00 €
PINK-RED	2010037	135,00 €
IRRIDIUM	2010038	135,00 €



REGULAR DSAF EYEPORT RUBBER MOLDING

CLEAR	2010031	100,00 €
SMOKE	2010032	100,00 €
DARK	2010033	100,00 €
YELLOW	2010039	100,00 €

HP5 Touring / GT5 Touring / GT5 Rally / GT5 Sport

DSAf INSERT

DSAf INSERT V15 SE05 EYEPORT RUBBER BELL HELMET

CLEAR	2010219	40,00 €
-------	---------	---------



GP3 Carbon / GP3 Sport / GTX3 Carbon / HP3 / RS3 / KF3

SE 03 3mm

REGULAR DSAF

CLEAR	2010001	100,00 €
SMOKE	2010002	100,00 €
DARK	2010003	100,00 €
YELLOW	2010013	100,00 €

MIRROR DSAF

SILVER	2010005	135,00 €
GOLD	2010006	135,00 €
BLUE	2010007	135,00 €
PINK-RED	2010008	135,00 €
IRRIDIUM	2010009	135,00 €

MULTILAYERS (ML) DSAF

RED SMOKE	2010010	160,00 €
BLUE SMOKE	2010011	160,00 €
GREEN SMOKE	2010012	160,00 €



HP10 / MAG-10 Ultra / MAG-10 Pro / HP10 Rally WW / MAG-10 Rally Ultra/WW / MAG-10 Rally Pro / MAG-10 Rally Sport

ADJUSTABLE SUNSCREEN M10

WARNING:
This sunscreen is designed to reduce sun reflection and attenuate light transmission. It is not a shield visor.

M10 AS/AS S SIZE

SMOKE	2040141	60,00 €
DARK	2040142	60,00 €
YELLOW	2040162	60,00 €
ML RED	2040144	70,00 €
MIRROR BLUE	2040145	65,00 €



SE 06 3MM SUNSCREEN SHORT VISOR

HP6 / HP6 RD / HP6 Rally / GT6 Ultra / GT6 RD Ultra / GT6 Rally Ultra / GT6 Pro / GT6 Rally Pro



DARK	2010473	100,00 €
------	---------	----------

STAR CLASSIC

STAR CLASSIC

CLEAR	2010131	100,00 €
SMOKE	2010132	100,00 €



VISOR STRIPS

SE 077 / SE 07 / SE 06 / SE 05 / SE 03 SHIELDS



BELL VISOR STRIP WHITE 31mm

WHITE 2150001 10,00 €



BELL VISOR STRIP WHITE 31mm

BLACK 2150002 10,00 €



BELL VISOR STRIP WHITE 19mm

WHITE 2150046 10,00 €



BELL VISOR STRIP WHITE 19mm

BLACK 2150047 10,00 €

GOGGLES



BELL GOGGLES X-1

BLACK 2010551 45,00 €

HEX WRENCH



HEX WRENCH KEY

CHROME 2080001 10,00 €

SUN SCREEN LENS KIT



SUN SCREEN MAG-1

LIGHT SMOKE 2040002 15,00 €



SUN SCREEN MAG / MAG RALLY GT5 SPORT

LIGHT SMOKE 2040091 15,00 €

PEAK KIT



PEAK KIT MAG-1

BLACK 2040001 55,00 €



PEAK KIT GT5 SPORT

WHITE 2040061 55,00 €

BLACK 2040062 55,00 €



PEAK KIT MAG / MAG RALLY

BLACK 2040066 55,00 €



PEAK KIT MAG-10 / MAG-10 RALLY

GLOSS CARBON 2040131 95,00 €

WHITE 2040132 60,00 €

ORANGE 2040133 60,00 €



PEAK KIT 6 SERIES

BLACK MATTE 2040155 70,00 €

WHITE 2040156 75,00 €



PEAK KIT HP10 / HP10 RALLY

MATTE CARBON 2040130 95,00 €



PEAK KIT 500-TX CLASSIC

BLACK 2040157 55,00 €



PEAK KIT X-1

BLACK 2040161 55,00 €



PIVOT KIT SV (SE03 / SE05) PEAK SCREW KIT GT5 SPORT

BLACK	2020001	25,00 €
BLUE	2020002	25,00 €
RED	2020003	25,00 €
SILVER	2020004	25,00 €
GOLD	2020005	25,00 €
PURPLE	2020006	25,00 €
GREEN	2020007	25,00 €
PINK	2020008	25,00 €



BLUE



BLACK



For Helmets with Standard Eccentric button



PIVOT KIT SV (SE07 3/2mm / SE077 3mm SE06 / SE07 EV 2mm)

BLACK	2020071	25,00 €
BLUE	2020072	25,00 €
RED	2020073	25,00 €
SILVER	2020074	25,00 €
GOLD	2020075	25,00 €
PURPLE	2020076	25,00 €
GREEN	2020077	25,00 €
PINK	2020078	25,00 €



RED

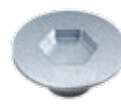

SILVER



The highlighted parts are not applicable to helmets with a Smartlock eccentric button.



PIVOT KIT M10. All 10 Series

BLACK	2020201	25,00 €
BLUE	2020202	25,00 €
RED	2020203	25,00 €
SILVER	2020204	25,00 €
GOLD	2020205	25,00 €
PURPLE	2020206	25,00 €
GREEN	2020207	25,00 €
PINK	2020208	25,00 €



GOLD



PURPLE



GREEN



PIVOT KIT X-1

BLACK	2020214	25,00 €
-------	---------	---------



PINK

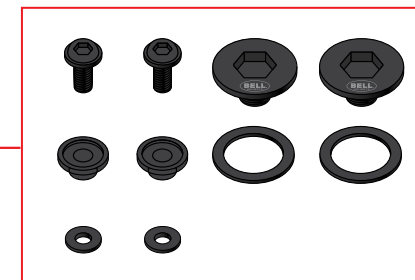

PIVOT KIT MAG / MAG RALLY

BLACK	2020213	25,00 €
-------	---------	---------

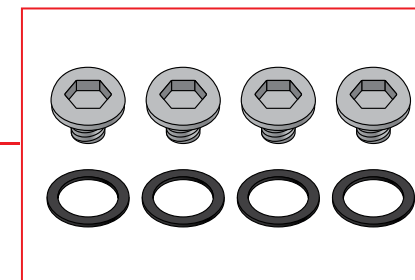

PIVOT KIT MAG-1

SILVER	2020211	25,00 €
--------	---------	---------

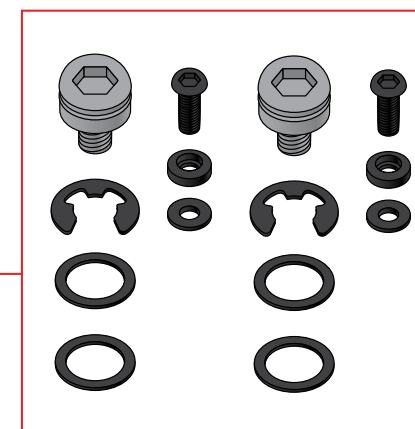

PIVOT KIT STAR CLASSIC

SILVER	2020041	25,00 €
--------	---------	---------

SMARTLOCK KIT



SMARTLOCK™ 7 SERIES

Chrome	2020231	70,00 €
--------	---------	---------



SMARTLOCK™ 6 SERIES

Chrome	2020232	70,00 €
--------	---------	---------



REAR SPOILER



REAR SPOILER HP77 / HP7 / RS7 / KC7 / GT5

<input type="checkbox"/> CLEAR. SMALL (38mm)	2050032	85,00 €
<input type="checkbox"/> CLEAR. MEDIUM (43,5mm)	2050033	85,00 €
<input type="checkbox"/> CLEAR. LARGE (49mm)	2050034	85,00 €

⚠ WARNING:
Only the smallest size (38MM) is available for KC7 models

CHIN BAR GURNEY



CHIN BAR GURNEY HP77 / HP7 / RS7

<input type="checkbox"/> CLEAR. MEDIUM (8mm)	2050061	35,00 €
<input type="checkbox"/> CLEAR. LARGE (13mm)	2050062	35,00 €
<input type="checkbox"/> CLEAR. EXTRA LARGE (17mm)	2050063	35,00 €

TOP GURNEY



TOP GURNEY HP77 / HP7 / RS7

<input type="checkbox"/> CLEAR. SMALL (4mm)	2050081	35,00 €
<input type="checkbox"/> CLEAR. LARGE (6,55mm)	2050083	35,00 €

WING KIT

WING KIT GTX3

<input checked="" type="checkbox"/> CARBON LOOK	2050093	65,00 €
---	----------------	---------



HANS



HANS CLIP SET

<input type="checkbox"/> SILVER	2100001	70,00 €
<input type="checkbox"/> BLACK	2100002	90,00 €
<input type="checkbox"/> BLUE	2100003	90,00 €
<input type="checkbox"/> GREEN	2100004	90,00 €
<input type="checkbox"/> RED	2100005	90,00 €
<input type="checkbox"/> PINK	2100006	90,00 €
<input type="checkbox"/> GOLD	2100007	90,00 €
<input type="checkbox"/> PURPLE	2100008	90,00 €

INTERIOR KITS



DARK GREY



WHITE



TAN



RED



PURPLE



BLUE



GREEN



NEON YELLOW



ORANGE



PINK

INTERIOR KIT BLACK OR DARK GREY

<input checked="" type="checkbox"/> BLACK OR DARK GREY	218xxxx	405,00 €
--	----------------	----------

INTERIOR KIT COLORED

<input type="checkbox"/> ALL COLORS	218xxxx	590,00 €
-------------------------------------	----------------	----------

FORCED AIR TOP EYEPORT KIT



FORCED AIR TOP EYEPORT KIT HP77 EVO-IV / HP7 EVO-IV / RS7 / HP5 / GT5 SPORT

<input type="checkbox"/> CLEAR + NOZZLE V05 180 DEGREE	2070091	145,00 €
<input type="checkbox"/> CLEAR + NOZZLE V05 90 DEGREES	2070244	145,00 €
<input type="checkbox"/> CLEAR + NOZZLE V05 45 DEGREES	2070243	145,00 €
<input type="checkbox"/> CLEAR + NOZZLE V10 QUICK LOCK	2070099	145,00 €

FORCED AIR TOP 8 HOLES KIT



FORCED AIR TOP 8 HOLES KIT HP77 EVO-IV / HP7 EVO-IV / RS7

<input checked="" type="checkbox"/> CARBON + NOZZLE V05 180 DEGREE	2070112	170,00 €
<input checked="" type="checkbox"/> CARBON + NOZZLE V10 QUICK LOCK	2070120	170,00 €
<input checked="" type="checkbox"/> CARBON + NOZZLE V05 90 DEGREES	2070237	170,00 €
<input checked="" type="checkbox"/> CARBON + NOZZLE V05 45 DEGREES	2070238	170,00 €

FORCED AIR TOP 10 HOLES KIT



FORCED AIR TOP 10 HOLES KIT RS7

<input checked="" type="checkbox"/> CARBON + NOZZLE V05 180 DEGREE	2070132	170,00 €
<input checked="" type="checkbox"/> CARBON + NOZZLE V10 QUICK LOCK	2070140	170,00 €
<input checked="" type="checkbox"/> CARBON + NOZZLE V05 90 DEGREES	2070239	170,00 €
<input checked="" type="checkbox"/> CARBON + NOZZLE V05 45 DEGREES	2070240	170,00 €
<input type="checkbox"/> CLEAR + NOZZLE V05 180 DEGREE	2070131	160,00 €
<input type="checkbox"/> CLEAR + NOZZLE V10 QUICK LOCK	2070139	160,00 €
<input type="checkbox"/> CLEAR + NOZZLE V05 90 DEGREES	2070246	160,00 €
<input type="checkbox"/> CLEAR + NOZZLE V05 45 DEGREES	2070245	160,00 €

OFFSET F/AIR INTAKE



OFFSET F / AIR INTAKE CENTRAL V24 HP7 EVO-IV / RS7

<input type="checkbox"/> CLEAR + NOZZLE V05 180 DEGREE	2070319	160,00 €
--	----------------	----------



OFFSET F / AIR INTAKE RIGHT STRAIGHT V25 - HP77 / HP7

<input type="checkbox"/> CLEAR + NOZZLE V05 180 DEGREE	2070325	160,00 €
--	----------------	----------

FORCED AIR 4 HOLE TOP-BACK



FORCED AIR 4 HOLE TOP-BACK HP10 EVO-II / MAG-10 ULTRA

<input type="checkbox"/> CLEAR + NOZZLE V05 180 DEGREE	2070323	160,00 €
<input type="checkbox"/> CLEAR + NOZZLE V05 90 DEGREES	2070324	160,00 €

FORCED AIR TOP/SIDE KIT



FORCED AIR TOP-LOW KIT HP77 EVO-IV / HP7 EVO-IV / RS7 / GT5 SPORT

<input checked="" type="checkbox"/> CARBON + NOZZLE AIR STANDARD	2070171	170,00 €
--	----------------	----------

FORCED AIR TOP-LOW KIT



FORCED AIR TOP / SIDE KIT HP77 EVO-IV / HP7 EVO-IV / RS7

<input type="checkbox"/> CLEAR + NOZZLE V05 45 DEGREES	2070242	180,00 €
<input type="checkbox"/> CLEAR + NOZZLE V05 90 DEGREES	2070241	180,00 €
<input type="checkbox"/> CLEAR + NOZZLE V05 180 DEGREES	2070204	180,00 €
<input type="checkbox"/> CLEAR + NOZZLE V10 QUICK LOCK	2070205	180,00 €

NOZZLE KIT 6 SERIES



COVER PLATE/FORCED LOW PROFILE NOZZLE KIT 6 SERIES

<input type="checkbox"/> CLEAR. 1 Pcs FORCED LOW PROFILE NOZZLE	2070312	55,00 €
<input type="checkbox"/> CLEAR. 1 Pcs COVER PLATE		

COVER PLATE/FORCED QUICK LOCK NOZZLE KIT 6 SERIES

<input type="checkbox"/> CLEAR. 1 Pcs FORCED QUICK LOCK NOZZLE	2070313	55,00 €
<input type="checkbox"/> CLEAR. 1 Pcs COVER PLATE		

FORCED AIR & DRINKING TUBE



NOZZLES

	NOZZLE V05 180 DEGREE. Ø 31mm BLACK 2070061 15,00 €		NOZZLE V05 90 DEGREE. Ø 31mm BLACK 2070064 15,00 €		ADAPTOR V10 QL 180 DEGREE BLACK 2070066 25,00 €
	NOZZLE V05 20 DEGREE. Ø 31mm BLACK 2070062 15,00 €		NOZZLE V10 QUICK LOCK. Ø 23mm BLACK 2070065 15,00 €		ADAPTOR V10 QL 90 DEGREE BLACK 2070067 25,00 €
	NOZZLE V05 45 DEGREE. Ø 31mm BLACK 2070063 15,00 €				

MAGLOCK

Inspired by the dust and heat of Baja, Maglock Air is a revolutionary way to connect racers helmets to their forced air systems. At the heart of this innovation, a machined magnet creates a solid, air tight sealed bond between air hose and helmet using 30 lbs of magnetic tensile force. Solid enough to endure the roughest rides, the connection can be easily broken by a single hand and small amount of pressure when disconnecting from an oblique angle for a "quick-release" extraction. Designed for fast driver changes and quick exit from a racing vehicle, Maglock is the latest innovation in racing safety and performance.

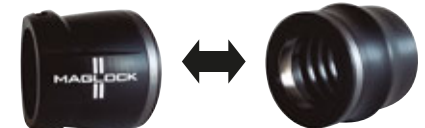

	MAGLOCK AIR FULL KIT BLACK MLA1000 255,00 €
	MAGLOCK HELMET SIDE BLACK MLA1001 95,00 €
	MAGLOCK HOSE SIDE BLACK MLA1003 175,00 €

EASILY CONNECT

DRINKING TUBE KITS

The integrated drink tube kit includes flexible tubing, L shaped adaptor to properly position the mouth bite valve and a one-way valve for drinking systems. This allows for seamless integration without modifying the face piece or drilling holes in the helmet chin bar (bite valve and drinking system not included).

The drinking tube has the same features as the standard drinking tube and incorporates a new quick connect valve that allows one-handed connection and disconnection.

	DRINKING TUBE KIT CLEAR 2080063 20,00 €		DRINKING TUBE KIT WITH QUICK CONNECT VALVE CLEAR 2081821 90,00 €
--	--	--	---

TEAR-OFFS

TEAR-OFFS

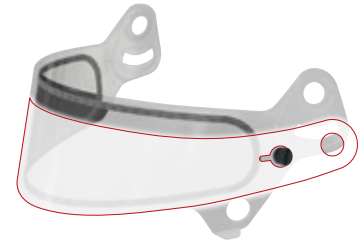
	FOR 276 / 281 SHIELDS HQ 0.25mm (Pack of 10) CLEAR 2030004 30,00 €	FOR SE03 / SE05 SHIELDS HQ 0.25mm (Pack of 10) CLEAR 2030001 30,00 €
	FOR SE077 2MIL 10235C (PACK OF 1*10 PLY) CLEAR 2030101 50,00 €	FOR SE06 HQ 0.25mm (Pack of 10) CLEAR 2030103 30,00 €
	FOR SE07 (VP) 3435C4 Racing optics speedstack(3) 4mil CLEAR 2030116 50,00 €	FOR SE07 SHIELDS HQ 0.25mm (Pack of 10) CLEAR 2030002 30,00 €
	FOR SE077 3435C4 (PACK OF 3*3 PLY) CLEAR 2030115 50,00 €	FOR SE077 SHIELDS HQ 0.25mm (Pack of 10) CLEAR 2030003 30,00 €

TEAR-OFFS POST KIT

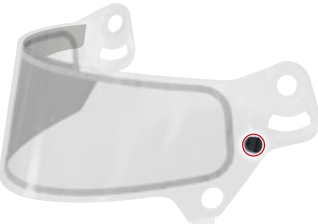
	TEAR-OFFS POST KIT - SE SHIELD 3MM BLACK (PLASTIC) BLACK 2030082 5,00 €	TEAR-OFFS POST ALUMINUM KIT - SHIELD SE07 / SE077 / SE06 3MM BLACK (HEIGHT-4MM) BLACK 2030107 29,00 €
	TEAR-OFFS POST KIT - SE SHIELD 2MM BLACK (PLASTIC) BLACK 2030083 5,00 €	

CLEANING KITS

	HELMET CLEANING KIT 2080009 30,00 €		HELMET INTERIOR CLEANER 99ML 2080012 10,00 €		HELMET CLEANER 99ML 2080010 10,00 €
	CLEANING CLOTH GREY 2080013 10,00 €		SHIELD CLEANER 99ML 2080011 10,00 €		



MANUAL LEVER VENT KIT - GP3 / M8 / XR7 PRO / R7 SPORT V16 CLEAR (3 PCS)

CLEAR 2060003 30,00 €



AIR INTAKE CENTRAL KIT - HP7 / HP77 / RS7 / KC7 / KC7-EV / K1 / M8 CLEAR (2 PART)

CLEAR 2060041 35,00 €



AIR INTAKE SIDE KIT - HP7 / HP77 / RS7 / KC7 / KC7-EV / K1 / M8 CLEAR (2 PCS)

CLEAR 2060042 30,00 €



AIR INTAKE KIT - HP7 / HP77 / HP7 / RS7 / KC7 / KC7-EV / K1 / M8 CLEAR (4 PCS)

CLEAR 2060044 65,00 €



AIR INTAKE LOW PROFILE KIT (2 Pcs) HP7 / HP77 / RS7 / HP5 / GT5 / KC7

CLEAR 2060045 30,00 €



AIR INTAKE CENTER KIT (1Pcs) HP7 / HP77 / RS7 / KC7 V19

CLEAR 2060072 35,00 €



AIR INTAKE SIDE EXTRACTORS KIT (2 Pcs) HP7 / HP77 / RS7 / HP5 / GT5 / KC7

CLEAR 2060043 30,00 €



CIRCLE GROMMET VENT KIT (12Pcs) ALL BELL MODELS WITH VENTILATION HOLES DIAMETER 5.5MM.

BLACK 2060011 15,00 €



CIRCLE GROMMET VENT PLUG KIT (10Pcs) ALL BELL MODELS WITH VENTILATION HOLES DIAMETER 5.5MM.

BLACK 2060013 15,00 €



SIDE COVER KIT (2 Pcs) HP10

MATTE CARBON 2081811 80,00 €



SIDE FEMALE CONNECTOR KIT HP10 RALLY

MATTE BLACK 2081815 55,00 €



HALF CHIN BAR KIT HP10 RALLY WW

MATTE CARBON 2081801 225,00 €

MATTE CARBON Short version 2081825 225,00 €

WIRED/WIRELESS RADIO KIT 10 SERIES

MATTE BLACK 6300036 205,00 €



SIDE COVER KIT (2 Pcs) MAG-10

GLOSS CARBON 2081812 70,00 €

WHITE 2081813 45,00 €



SIDE FEMALE CONNECTOR KIT MAG-10 RALLY

WHITE 2081817 55,00 €

MATTE BLACK 2081815 55,00 €

For FIA8859-2015



HALF CHIN BAR KIT MAG-10 RALLY

GLOSS CARBON 2081802 210,00 €

WHITE 2081803 150,00 €

ORANGE 2081804 150,00 €

GLOSS CARBON Short version 2081826 210,00 €



FULL CHIN BAR KIT HP AND ULTRA 10 SERIES

MATTE CARBON 2081823 330,00 €

GLOSS CARBON 2081824 330,00 €

For HP10/MAG-10 Rally Ultra FIA8859-2024 Helmets: Optional special order available with helmet only.

For HP10/MAG-10 Rally Ultra FIA8859-2015 Helmets: As an accessory.



ADJUSTABLE SINGLE MICROPHONE KIT - HCB HP10 / MAG-10 RALLY

BLACK 2081829 20,00 €



SCREW KIT HCB HP10 / MAG-10 RALLY

ANODIZED RED 2020082 25,00 €

The kit includes: Red Tool less screw, Black Hinge, and Screw for Hinge two pcs

RUBBER PROFILE



RUBBER PROFILE KIT TRIM EDGE THIN 1.7M

For All Glass shell Except Star Classic

BLACK **2090001** 20,00 €



RUBBER PROFILE KIT STAR CLASSIC

For Star Classic

BLACK **2090002** 20,00 €



RUBBER PROFILE KIT VISOR EYEPORT EDGE 77CM

For All models

BLACK **2090011** 20,00 €

WHITE **2090050** 25,00 €

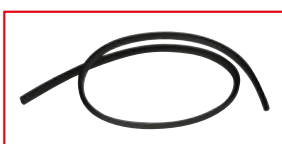

RUBBER PROFILE KIT TRIM EDGE ADVANCED 1M

For all Carbon shell + HP + HCB & FCB

BLACK **2090031** 20,00 €

WHITE **2090033** 25,00 €



RUBBER PROFILE KIT TRIM EDGE 500-TX (V10) 1.4M

BLACK **2090061** 20,00 €



SEALING CHIN BAR COVER KIT RUBBER X-1

BLACK **2081828** 30,00 €

EYEPORT TAPE FOAM



EYEPORT TAPE FOAM

BLACK **2080002** 10,00 €



TOP PAD 9MM

SIZE 54-59+ **2081646** 15,00 €

SIZE 60-68 **2081647** 15,00 €

TOP PAD 20MM

SIZE 57-59+ **2081644** 15,00 €

SIZE 60-61+ **2081645** 15,00 €

TOP PAD 15MM

SIZE 54-59+ **2081648** 15,00 €

SIZE 60-68 **2081649** 15,00 €

FHR CLUB SERIES 3

307,50 € (FIA), 321,50 € (FIA/SFI)

The best value for money FHR on the market



REFERENCE AND SIZES

2410001 20 Medium FIA	2410002 20 Medium FIA/SFI
2410003 20 Large FIA	2410004 20 Large FIA/SFI

- Thermoplastic injected resin reinforced with carbon fiber 20°m - 20°l
- Supplied with black paddings, sliding tether and protective bag
- FIA 8858-2010 & SFI 38.1 certified
- High end ergonomics and comfort
- Entry level price
- Safety for all
- Handmade in France

The lightest FHR in the world. An ultra-resistant carbon Unsurpassed comfort

FEATHERLITE

1.441,00 € (FIA), 1.455,00 € (FIA/SFI)



REFERENCE AND SIZES

2410005 20 Medium FIA	2410006 20 Medium FIA/SFI	2410007 20 Large FIA
2410008 20 Large FIA/SFI	2410009 30 Medium FIA	2410010 30 Medium FIA/SFI

- Very high strength carbon 20°M - 20°L - 30°M
- Supplied with black paddings, sliding tether and protective bag
- FIA 8858-2010 & SFI 38.1 certified
- High end ergonomics and comfort
- Entry level price
- Safety for all
- Handmade in France

LARGE TROLLEY

- Lightweight and durable fabric.
- Double closure with padlock-ready zipper.
- Resistant cargo wheels.
- Double handle on front and practical upper handle.
- Multiple internal storage compartments.
- Removable padded divider to store helmet or anything else.
- Rigid bottom with standing support.
- Coverable air net insert.
- Dimensions: 42 x 36 x 92 cm.
- Capacity: 145LT.

2120025 150,00 €



MEDIUM TROLLEY

- Lightweight and durable fabric.
- Double closure with padlock-ready zipper.
- Resistant cargo wheels.
- Double handle on front and practical upper handle.
- Multiple internal storage compartments.
- Removable padded divider to store helmet or anything else.
- Rigid bottom with standing support.
- Coverable air net insert.
- Dimensions: 38 x 33 x 70 cm.
- Capacity: 86LT.

2120027 130,00 €



SMALL TROLLEY

- Lightweight and durable fabric.
- Double closure with padlock-ready zipper.
- Resistant cargo wheels.
- Double handle on front and practical upper handle.
- Multiple internal storage compartment and pockets.
- Rigid bottom with standing support.
- Coverable air net insert.
- Expansion system to gain more capacity.
- Dimensions: 36 x 25 x 56 cm.
- Capacity: 22LT / 32 LT expanded.

2120024 105,00 €



FOLDABLE TRIO HELMET CASE

- Lightweight and durable polyester material.
- Foldable with quick release closure.
- Modular interior compartment to store 3 or 2 helmets according to the needs.
- Designed to be stored inside the large trolley (2120025).
- Loops in fabric to hook the case the in the car.
- Dimensions 81.5 x 41 x 25 cm.

2120029 119,00 €



BACKPACK

- Lightweight and durable fabric.
- Double closure with padlock-ready zipper.
- Padded notebook compartment.
- Upper handle.
- Multiple internal storage pockets.
- Upper quick access pocket for documents.
- Side water bottle pocket.
- Comfortable shaped shoulder straps.
- Dimensions: 32 x 24 x 50 cm.
- Capacity: 20LT.

2120026 80,00 €



HELMET & HANS BAG



- Lightweight and durable fabric.
- Protective lining.
- Storage of helmet and Hans device.
- Zipped side pockets.
- Dimensions: 38 x 36 x 32 cm.

2120028 89,00 €

HP HELMET BAG

- Lightweight and durable fabric.
- Protective lining.
- Zipped side pockets.
- Dimensions: 38 x 30 x 25 cm.

2120001 60,00 €



DRAWSTRING HELMET BAG

- Plush fleece lined helmet bag.
- Dimensions: 44 x 31 x 30 cm.

2120011 13,00 € Drawstring helmet bag

2120023 15,00 € Drawstring Micro Fiber Helmet Bag V21



BELL T-SHIRT 1954 HELMET GREY

2130221 - 2130225 30,00 €

LIGHT GREY SML-MED-LRG-XLG-2XL



BELL T-SHIRT DIRT CAR DARK GREY

2130241 - 2130245 30,00 €

DARK GREY SML-MED-LRG-XLG-2XL



BELL T-SHIRT LOGO GREY

2130251 - 2130255 30,00 €

MEDIUM GREY SML-MED-LRG-XLG-2XL



BELL T-SHIRT HORSE GRUNGE BLACK

2130211 - 2130215 30,00 €

BLACK SML-MED-LRG-XLG-2XL

BELL HOODIE HORSE GRUNGE BLACK

2130261 - 2130265 45,00 €

BLACK SML-MED-LRG-XLG-2XL



BELL HOODIE LOGO CAMO

2130271 - 2130275 45,00 €

CAMO SML-MED-LRG-XLG-2XL



BELL T-SHIRT DIRT CAR GREY

2130231 - 2130235 30,00 €

LIGHT GREY SML-MED-LRG-XLG-2XL



BELL CAP FLEXFIT S/M

2130011 - 2130012 30,00 €

BLACK S/M-L/XL



BELL CAP ADJUSTABLE

2130001 30,00 €

BLACK

FACTORY CUSTOM PAINTING SERVICE

Bell Racing offers factory custom painting with the guarantee that the painting will not affect the original protective qualities of the helmet. Each painted helmet comes with an official certificate, proving its conformity with the FIA safety regulations.

Our experience over the past years in painting the helmets of F1 and other professional drivers enables us to reproduce almost every possible design and colours.

PAINTING JOB LEVEL 1	2170031	850,00 € *	
PAINTING JOB LEVEL 2	2170032	1.275,00 € *	
PAINTING JOB LEVEL 3	2170033	1.700,00 € *	
PAINTING JOB LEVEL 4	2170034	2.125,00 € *	
GRAPHICS DEVELOPMENT DESIGN ONE VIEW	2170011	132,00 € *	
GRAPHICS DEVELOPMENT DESIGN FULL VIEW	2170011	396,00 € *	
GRAPHICS DEVELOPMENT AMENDMENT (PER UNIT/PER AMENDMENT)	2170011	50,00 € *	
ADDITIONAL CHARGE CHROME	2170035	360,00 € *	
ADDITIONAL CHARGE PAINT SPOILER/PEAK	2170038	160,00 € *	
ADDITIONAL CHARGE PAINT AIR INTAKE/SIDE COVERS	2170039	71,00 € *	
ADDITIONAL CHARGE CHROME SPOILER/PEAK	2170040	71,00 € *	
ADDITIONAL CHARGE CHROME AIR INTAKE/SIDE COVERS	2170041	50,00 € *	
ADDITIONAL CHARGE USED HELMET	2170043	99,00 € *	

OTHER SERVICES

INTERIOR FULL KIT REBUILD SERVICE CHARGE (Complimentary to SKU 218xxxx)	2170006	95,00 € *
INTERIOR KIT ASSEMBLY CHARGE (After painted shell)	2170050	215,00 € *
REPLACEMENT SERVICE BELL HELMET (Hans post anchor-drinking tube-chinstrap-radio kit)	2170084	30,00 € *

* Reduced Discount

SIZING CHART

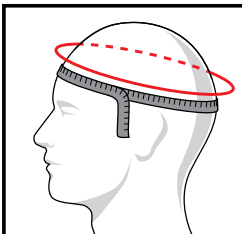
	Metric Size	51	52	53	54	55	56	57	58	59	60	61	61+	63	64	65	66	67	68
	Generic Size	3XS		XXS	XSM	SML	MED	LRG	XLG	2XLG	3XLG	4XLG							
	Hat Size	6 ¹ / ₄	6 ¹ / ₂ - 6 ⁵ / ₈		6 ³ / ₄ - 6 ⁷ / ₈	7	7 ¹ / ₈ - 7 ¹ / ₄	7 ¹ / ₄ - 7 ³ / ₈	7 ¹ / ₂	7 ⁵ / ₈ - 7 ³ / ₄	7 ⁷ / ₈ - 8	8 ¹ / ₈ - 8 ¹ / ₄	8 ³ / ₈ - 8 ¹ / ₂						

HOW TO FIT A HELMET

AFTER MEASURING YOUR HEAD CIRCUMFERENCE WITH A TAPE MEASURE, CHOOSE THE CORRECT HELMET SIZE

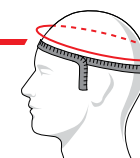

1. POSITIONING THE HELMET ON YOUR HEAD

Put the helmet on by grasping the chin strap halves in each hand and pull the helmet on over your head.

2. ADJUST THE INNER CHEEK PAD FIT

Place two fingers between your cheek and the cheek padding, release the inner edge of the foam collar/lower cheek pad until it is below your jaw line.

3. FITTING THE HELMET

When properly positioned, the helmet should be worn low on the brow eyes, near the center of the eye opening, touching the top of the head with uniform and firm pressure all around – tight without excessive pressure points.

To fasten the chin strap, thread the end of the strap through both d-rings, loop the strap end back through the inner d-ring and pull it comfortably tight against the throat. Make sure the chin strap is snug against the throat.

⚠ WARNING CORRECTLY USING THE CHIN STRAP

A good fit and a properly fastened chin strap are all that keep the helmet on your head during an accident. Make sure the chin strap is correctly fastened and pulled snugly up against your throat each time you wear your helmet.

4. CHECKING THE FIT

Correctly position the helmet on your head and stand in front of a mirror.

Gently rotate the helmet first from left to right and then from front to back. If the skin on your brow moves with the helmet as it is rotated, the fit is proper. If the skin on your brow does not move when the helmet is rotated in either direction, the fit is too loose. Try various sizes until you find one that fits correctly. With the helmet properly positioned, and the chin strap fastened, try to remove the helmet from your head. Grasp it securely and make a serious effort to roll it off your head in both the forward and backward directions. If you can remove the helmet or are able to roll the helmet backward far enough to expose your forehead or forward far enough to block your vision, the helmet either fits too loosely or the straps are not properly adjusted.

If the helmet is too large or if you can still remove the helmet, DO NOT use it and replace with a smaller size. Repeat steps 1 through 3

If you cannot remove the helmet and it does not roll either backward far enough to expose your forehead or forward far enough to block your vision, you have a proper fit.

We recommend fitting the helmet with a head sock or balaclava if you intend to wear one in competition.

5. TEST DRIVE

Steps 1 through 3 are critical to getting the most out of your helmet. Spend as much time as necessary to satisfy yourself that you have a good fit. Only after successfully completing steps 1 through 3, put on your helmet and wear it for an extended period or take a test drive. If the helmet feels comfortable, remaining firmly in place and the straps remained properly adjusted, your helmet is ready to use. If the helmet feels uncomfortable or moves excessively, go through steps 1 through 3 as necessary to correct the problem. If you are unable to successfully complete all 3 steps, or if the helmet does not fit and feel comfortable, DO NOT continue to use the helmet.

Either: Return to the dealer for assistance, or contact Bell Racing for further instructions.

Do not use chin cups or wear the strap on the point of the chin. This will increase the risk of the helmet coming off in an accident.

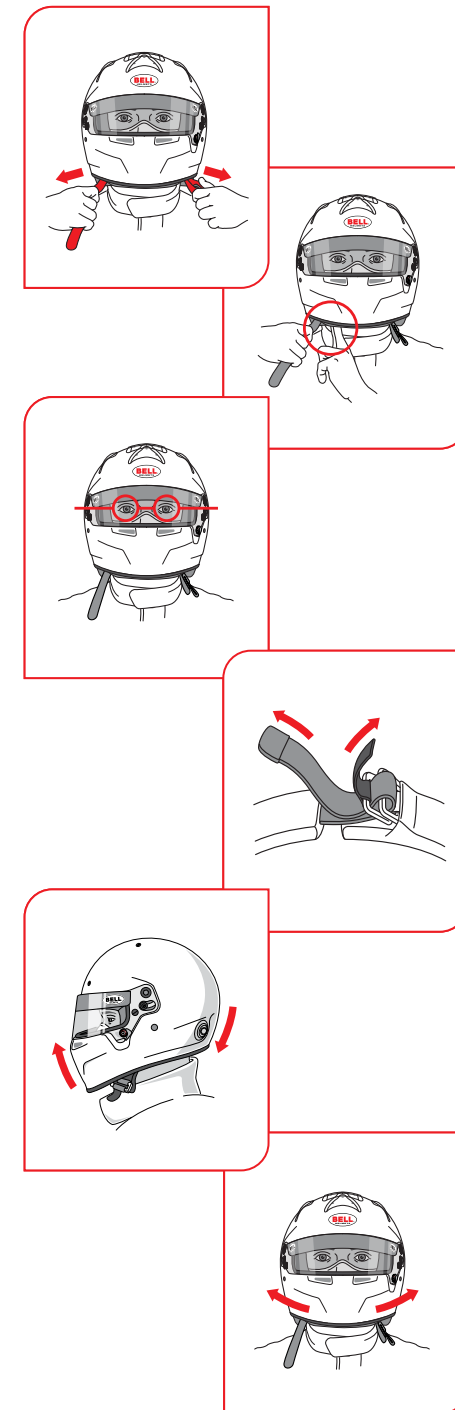



ZN
ZERONOISE

COMMUNICATION SYSTEMS



INDEX

RALLY



FEARLESS WW AMPLIFIER
Page 114



HEADSET WW
Page 115



FEARLESS AMPLIFIER
Page 118



**FEARLESS WRC
CANBUS AMPLIFIER**
Page 119



FURY AMPLIFIER
Page 122



BRAVE AMPLIFIER
Page 123

OFFROAD



FEARLESS OFFROAD
Page 120



FURY OFFROAD
Page 121



VALIANT HEADSET
Page 125



VALIANT AMPLIFIER
Page 125



HEADSET
Page 124

CIRCUIT



PIT-LINK AMPLIFIER
Page 128



PIT HEADSET
Page 129



EARPLUGS KIT
Page 130



RADIO HEADSET
Page 131

KARTING



PIT-LINK TRAINER
Page 132



**PIT-LINK
TRAINER HEADSET**
Page 133

RADIO HELMET KITS



RADIO HELMET KIT O.F.
Page 134-135



RADIO HELMET KIT F.F.
Page 134-135

ACCESSORIES



ADAPTORS
Page 136-137



INTERCOM CABLES
Page 138



SPARE PARTS
Page 139



MAPLIGHTS
Page 141

ZN LINK

- Replaceable cables – high modularity
- Mechanical issues easily fixable
- IP67 connectors
- Service cables included with the control unit
- Driver/co-driver cables available as options

CLEARVOICE DIGITAL AUDIO

- Enhanced digital audio
- Signal stability
- Low latency
- Dynamic algorithm for voice isolation

IP CERTIFICATION

- IP67 connectors
- IP-rated control units
- Robust design
- Product range specifically designed for off-road use

ZN APP

- Full Control from mobile or tablet device.
- Wireless Connection
- Robust communication protocol
- User-Friendly Interface

INTERCOM UPDATE

- OTA (Over-The-Air Update)
- Wi-Fi connectivity
- Reduced Maintenance Time
- ZN App Compatibility

CAN-BUS INTERFACE

- Centralized Control
- Guaranteed Compatibility
- Advanced Customization
- Easy Integration

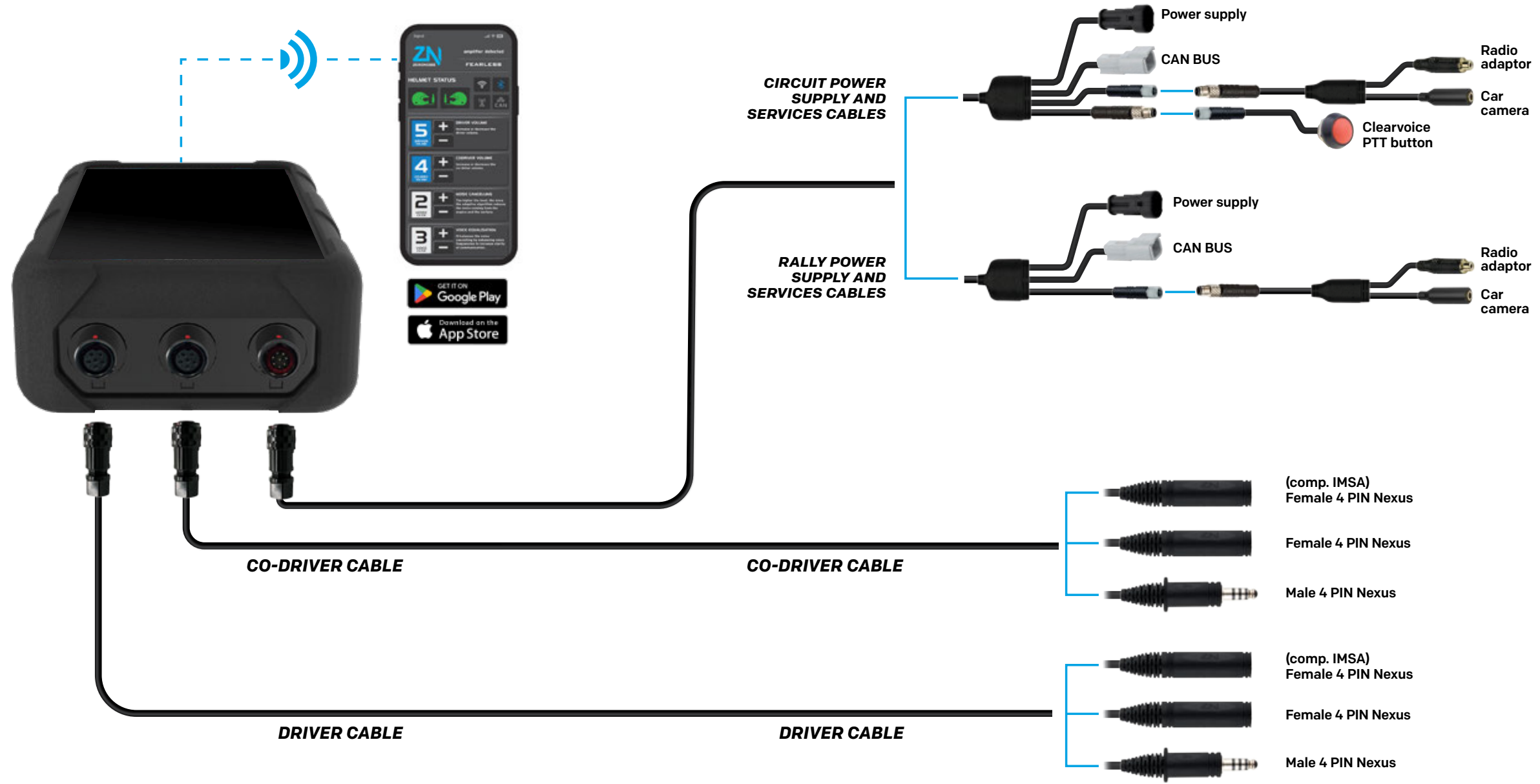

FEATURE	FEARLESS WIRELESS	FEARLESS
DIGITAL AUDIO	✓	✓
ZN CLEARVOICE	✓	✓
BLUETOOTH	✓	✓
OTA UPDATE (OVER THE AIR)	✓	✓
IP65	✓	✓
ZN LINK	✓	✓
CAN-BUS ready	✓	✓
PTT (PUSH TO TALK)		
ZN APP	✓	✓

	FEARLESS OFFROAD	FURY OFFROAD	PIT-LINK	FURY	BRAVE	VALIANT
	✓	✓	✓	✓		
	✓	✓	✓			
	✓		✓			
	✓		✓			
	✓	✓	✓			
	✓	✓	✓			
	✓		✓			
	✓		✓			

The Wired-Wireless (WW) System enables communication between driver and co-driver both in Wired and Wireless mode. When the helmet IS connected to the amplifier via cable, the communication works traditionally, also keeping compatibility with any Nexus communication system. When the helmet IS NOT connected to the amplifier via cable, the system switches automatically to the wireless mode with no interruption whatsoever.

SYSTEM DIAGRAM OF THE TYPICAL ZN WIRED/WIRELESS ARCHITECTURE FOR ILLUSTRATIVE PURPOSES ONLY

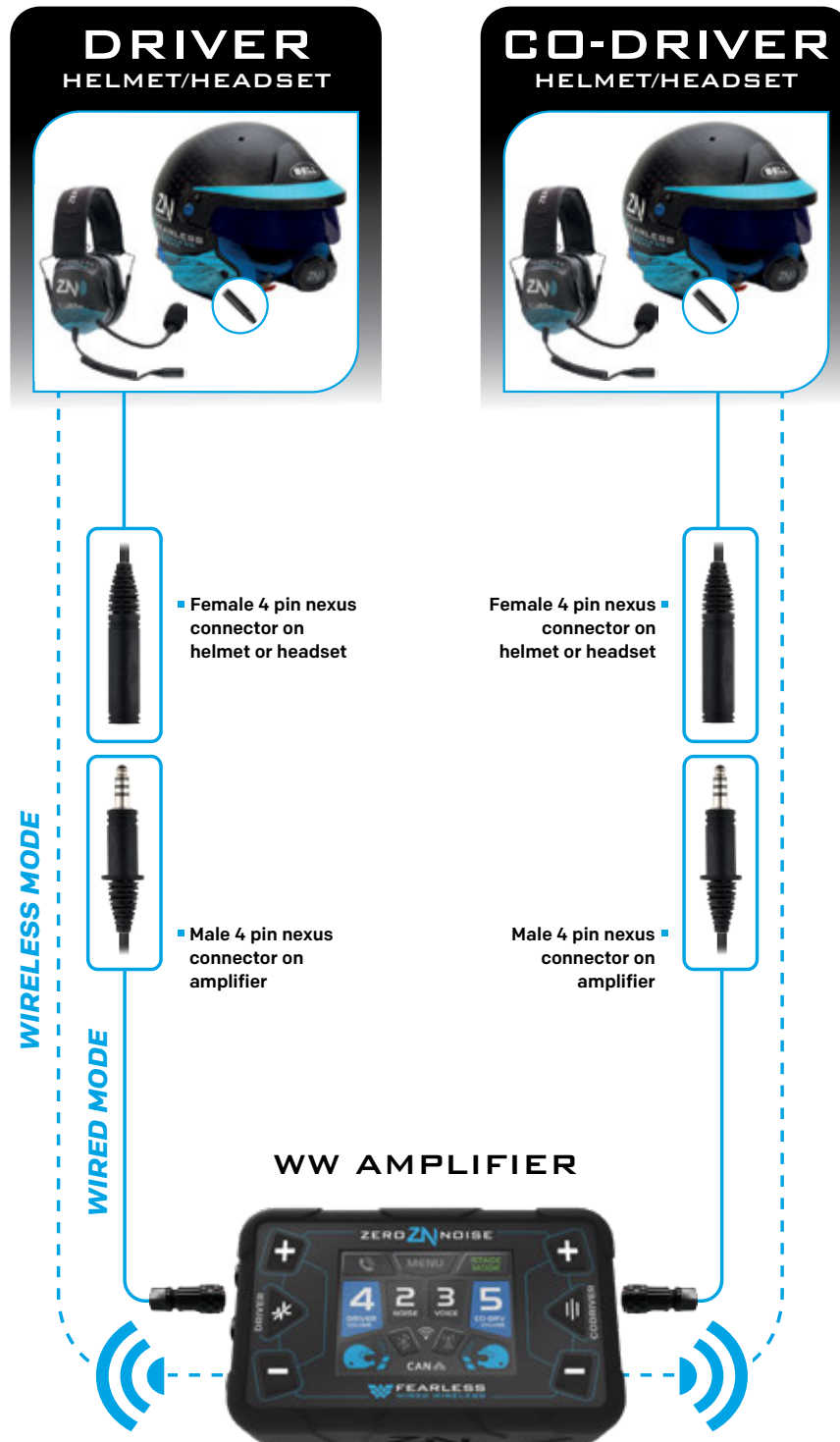

COMPONENTS

- WW Zeronoise Fearless Amplifier
- WW Bell Helmet radio kits / Helmet radio kits produced by other manufacturers
- WW Zeronoise Headsets / Headsets produced by other manufacturers
- Extensions and adaptors (if needed for different connector systems, e.g. components produced by other manufacturers)



- PLEASE READ THE INSTRUCTIONS CAREFULLY BEFORE USING -

FEARLESS WIRED WIRELESS

DIGITAL AMPLIFIER FOR RALLY USE

125 x 70 x 35 mm

6100049

€ 885,00 (Z)

The Fearless Wired Wireless Amplifier is a fully re-engineered communication system built for durability and performance in rally and off-road conditions. It allows to switch seamlessly from Wired to a super low latency Wireless communication inside and outside the car. Rated IP65 for dust and moisture protection, it features a silicone keyboard, IP67 panel-mounted connectors, and a 36% larger display for improved usability. The ClearVoice™ technology ensures clear communication in harsh environments through voice isolation algorithms. Combining wired and wireless military-grade encrypted connectivity, it works seamlessly with Bell Mag-10 Rally Carbon WW and HP10 Rally helmets.

FEATURES

- WIRED and WIRELESS communication
- Clearvoice(TM) technology with adaptive noise cancelling and voice isolation
- Multifunction touch display
- Bluetooth
- Anti shock, anti vibration silicon cover
- Dual volume adjustment
- Easy fix system on roll bar or dashboard
- IP67 connectors for protection and easy replacement
- CAN-Bus integration with the car's control system
- Full Wi-Fi control from smartphone or tablet

INCLUDED IN THE BOX

- Audio Out for car camera
- Audio IN/OUT radio connection
- 12V Filtered power cable
- CAN-BUS

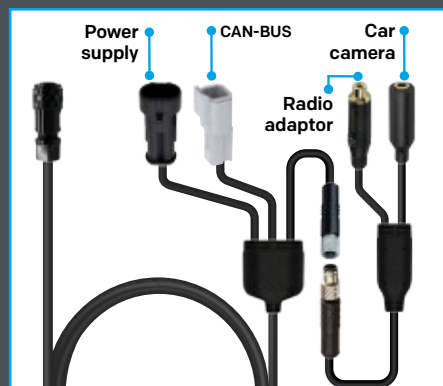

WIRELESS / NEXUS CONNECTOR



CLEARVOICE™



Cable to driver (2m)

Cable to co-driver (2m)

12V cable to car battery + Audio out for car camera + Audio in/out for radio

DRIVER/CO-DRIVER CABLE NOT INCLUDED WITH AMPLIFIER

<p>6100050 € 60,00 (Z)</p> <p>You need to buy 2 cables (Driver and CO-driver)</p> <p>Connector: Male 4 PIN Nexus</p>	<p>6100051 € 60,00 (Z)</p> <p>You need to buy 2 cables (Driver and CO-driver)</p> <p>Connector: Female 4 PIN Nexus</p>	<p>6100052 € 60,00 (Z)</p> <p>You need to buy 2 cables (Driver and CO-driver)</p> <p>Connector: (comp. IMSA) Female 4 PIN Nexus</p>
---	---	--

CABLE DETAILS PAGE 34

HEADSET WIRED WIRELESS

HEADSET FOR RALLY USE

6100009

€ 440,00 (Z)

ZERONOISE WW HEADSET provides high hearing protection while being comfortable and lightweight. It integrates the WW technology, therefore it works both in Wired and Wireless mode.

The high efficiency speakers are suitable for a conversation or listening to music. It also features a dynamic noise cancelling microphone and an adjustable flex boom.

It is fully compatible with all ZERONOISE AMPLIFIERS.

FEATURES

- Integrated WW technology
- High efficiency speakers for music or voice
- Dynamic noise cancelling microphone
- Flex boom to adjust microphone
- High hearing protection
- Soft adjustable headband
- Optional cable available only Female 4 PIN Nexus version

WIRELESS / NEXUS CONNECTOR



ZN HEADSET WW MAINTAINS COMPATIBILITY WITH ANY NEXUS AMPLIFIER

<p>6200010 € 80,00 (Z)</p> <p>Wiring for headset WW female nexus 4 pin connector</p>

WIRED/WIRELESS RADIO KIT 10 SERIES

<p>6300036 € 205,00 (Z)</p> <p>Spare radio helmet kit with earcups and microphone suitable for HP10 WW and MAG-10 RALLY CARBON WW</p>
--

A Rally communication system is a high-performance intercom designed for extreme motorsport conditions, enabling crystal-clear interaction between driver and co-driver. Built with advanced noise-cancellation algorithms, it isolates and enhances the voice and it eliminates engine roar and road vibrations. Zeronoise systems integrate digital processors, adaptive noise cancelling and voice isolation, and the possibility to set easily audio parameters. IP-rated housings ensure durability against dust, water, and shocks, while wireless and wired options deliver seamless, encrypted connectivity.

The intercoms also allow multiple connectivity options such as Bluetooth, Radio, Can-bus, and wi-fi to enable a full integration in every autoracing environment.

Zeronoise systems transform chaotic rally environments into zones of flawless communication—boosting speed, safety, and competitive edge.

SYSTEM DIAGRAM OF THE TYPICAL ZN WIRED/WIRELESS ARCHITECTURE FOR ILLUSTRATIVE PURPOSES ONLY

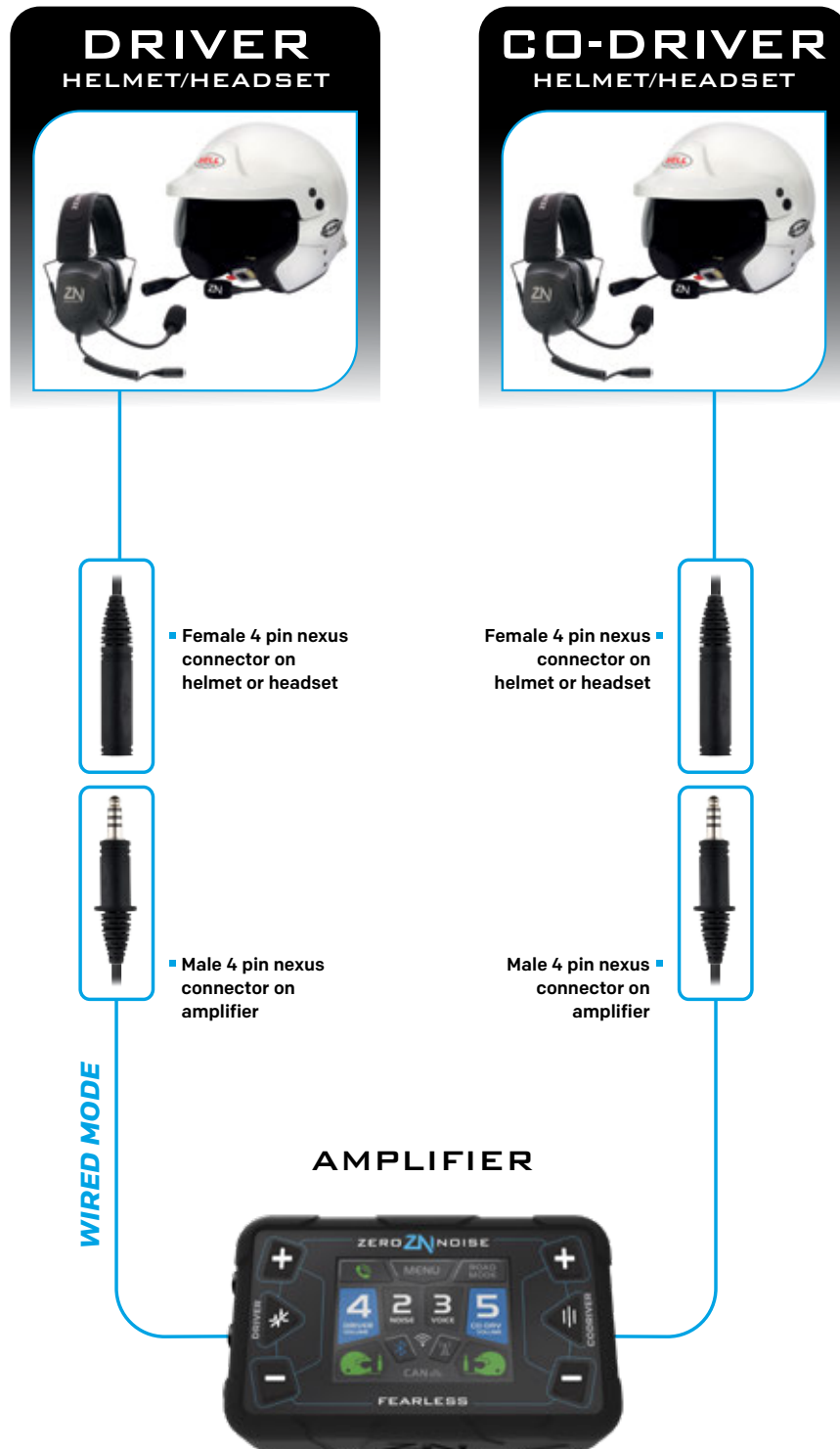

- PLEASE READ THE INSTRUCTIONS CAREFULLY BEFORE USING -

COMPONENTS

- Amplifiers
- Extensions and adaptors (if needed for different connector systems, e.g. components produced by other manufacturers)
- Helmet radio kits
- Headsets

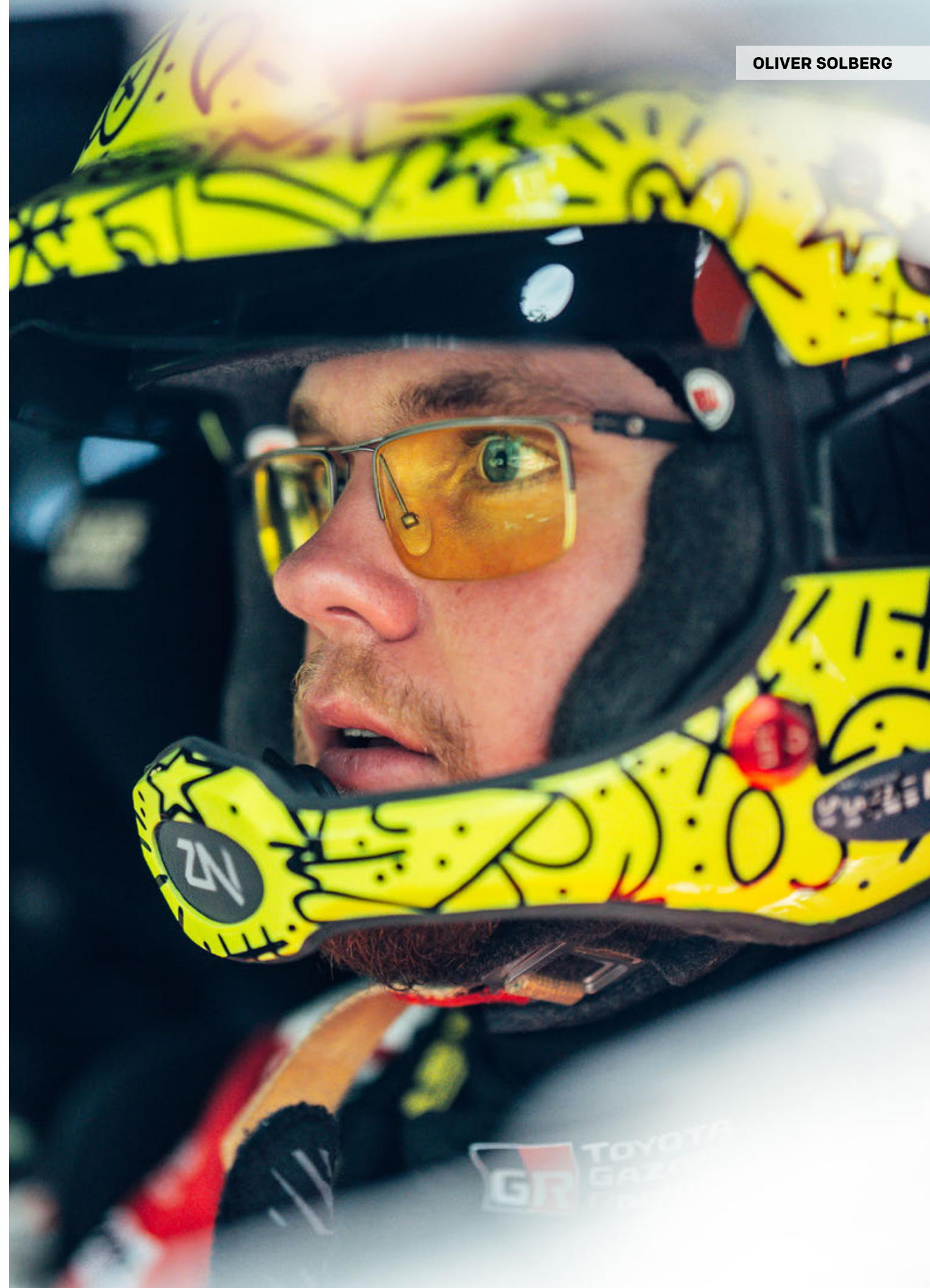

FEARLESS

DIGITAL AMPLIFIER FOR RALLY USE

125 x 70 x 35 mm

6100046

€ 425,00 (Z)

The FEARLESS Digital Amplifier has been completely re-engineered to a rugged, IP65-rated device designed for motorsport environments, offering superior dust and water protection. It features a 36% larger display for better visibility, a silicone keyboard for reliable tactile feedback, and panel-mounted Nexus connectors for enhanced durability. Powered by a digital processor with ClearVoice™ technology, it reduces background noise and it isolates the voice. Users can adjust audio settings and fine-tune parameters remotely via the ZeroNoise App. It is compatible with Bell helmets, ZeroNoise headsets, and other Nexus-based systems.

FEATURES

- Clearvoice(TM) technology with adaptive noise cancelling and voice isolation
- Multifunction touch display (It works with gloves)
- Bluetooth
- Anti shock, anti vibration silicon cover
- Dual volume adjustment
- Easy fix system on roll bar or dashboard
- IP67 connectors for protection and easy replacement
- CAN-Bus integration with the car's control system
- Full Wi-Fi control from smartphone or tablet

INCLUDED IN THE BOX

- Audio Out for car camera
- Audio IN/OUT radio connection
- 12V Filtered power cable
- CAN-BUS

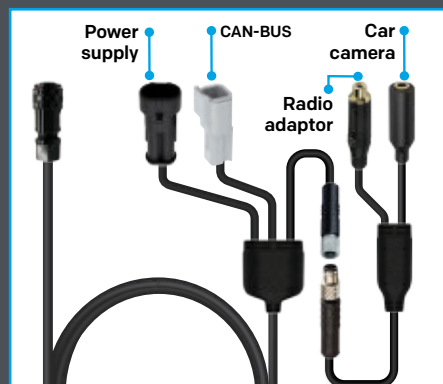

NEXUS CONNECTOR



CLEARVOICE™



Cable to driver (2m)

Cable to co-driver (2m)

12V cable to car battery + Audio out for car camera + Audio in/out for radio

DRIVER/CO-DRIVER CABLE NOT INCLUDED WITH AMPLIFIER

<p>6100050 € 60,00 (Z)</p> <p>You need to buy 2 cables (Driver and CO-driver)</p> <p>Connector: Male 4 PIN Nexus</p>	<p>6100051 € 60,00 (Z)</p> <p>You need to buy 2 cables (Driver and CO-driver)</p> <p>Connector: Female 4 PIN Nexus</p>	<p>6100052 € 60,00 (Z)</p> <p>You need to buy 2 cables (Driver and CO-driver)</p> <p>Connector: (comp. IMSA) Female 4 PIN Nexus</p>
---	---	--

CABLE DETAILS PAGE 34

FEARLESS

WRC CAN-BUS

PRO DIGITAL AMPLIFIER FOR RALLY USE

180 x 140 x 45 mm

6100036

€ 1.250,00 (Z)

FEARLESS WRC Can-Bus is a professional solution for the most demanding teams and drivers. The intercom features two units inside the box for full reliability, the second being a back up unit that exactly replicates the first one. The Can-bus interface provides full accessibility to the intercoms commands on the dashboard of the car, therefore FEARLESS WRC Can-Bus can be placed anywhere in the car where it is more convenient. The audio performance is the one of the Fearless standard and it integrates Clearvoice™ technology for noise cancelling and voice isolation and enhancement. On the outside, there are Deutsch connectors to ensure compliance to a motorsport standard.

ONLY AVAILABLE UPON REQUEST WITH CUSTOM CONFIGURATION

NEXUS CONNECTOR



Cable to driver (2m)

Cable to co-driver (2m)

12V cable to car battery + Audio out for car camera + Audio in for radio + CAN-BUS

DRIVER/CO-DRIVER CABLE NOT INCLUDED WITH AMPLIFIER

6100037 € 460,00 (Z)

Wires and Deutsch connectors from the Fearless WRC CanBus amplifier to the car.



FURY OFFROAD

DIGITAL AMPLIFIER FOR RALLY USE

125 x 70 x 35 mm

6100045

€ 275,00 (Z)

FURY combines the digital sound quality with the simplicity of use. It integrates Clearvoice™ technology for voice isolation in a simple ready-to-use package that has been upgraded with IP protection from water and dust for Offroad use. The four pre-set buttons had been carefully designed to refine the sound in any condition. They both work independently or combined. TERRAIN: The noise cancelling algorithm focusses on the noises coming from the road surface. BOOST: It enhances the voice volume output for the most demanding drivers. ENGINE: This pre-set is effective on the noises coming from the engine. ROAD/STAGE: Stage mode turns off the radio output, so the communication is solely between drive and co-driver for maximum focus.

FEATURES

- Clearvoice(TM) technology with adaptive noise cancelling and voice isolation
- Anti shock, anti vibration silicon cover
- Dual volume adjustment
- Easy fix system on roll bar or dashboard
- Remote firmware upgrades via Wi-Fi
- IP67 connectors for protection and easy replacement
- CAN-Bus integration with the car's control system
- Full Wi-Fi control from smartphone or tablet
- Sound presets for terrain and engine noise
- Boost function for clearer voice levels

INCLUDED IN THE BOX

- Audio Out for car camera
- Audio IN/OUT radio connection
- 12V Filtered power cable

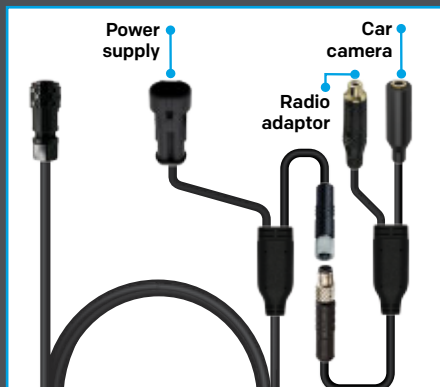

NEXUS CONNECTOR



CLEARVOICE™



DRIVER/CO-DRIVER CABLE NOT INCLUDED WITH AMPLIFIER

6100050	€ 60,00 (Z)	6100051	€ 60,00 (Z)	6100052	€ 60,00 (Z)
You need to buy 2 cables (Driver and CO-driver)		You need to buy 2 cables (Driver and CO-driver)		You need to buy 2 cables (Driver and CO-driver)	
Connector: Male 4 PIN Nexus		Connector: Female 4 PIN Nexus		Connector: (comp. IMSA) Female 4 PIN Nexus	

CABLE DETAILS PAGE 34

FEARLESS OFFROAD

DIGITAL AMPLIFIER FOR RALLY USE

125 x 70 x 35 mm

6100047

€ 505,00 (Z)

The FEARLESS OFFROAD amplifier includes all the features of the standard Fearless with enhanced water and dust resistance for use in demanding environments. It does not include Bluetooth, or any external connectivity as these features had been disabled at the factory to meet specific regulations. Each unit comes with a Factory Certificate to confirm full compliance with the relevant standards.

FEATURES

- Clearvoice(TM) technology with adaptive noise cancelling and voice isolation
- Multifunction touch display (It works with gloves)
- External connectivities disabled by the factory
- Anti shock, anti vibration silicon cover
- Dual volume adjustment
- Easy fix system on roll bar or dashboard
- IP67 connectors for protection and easy replacement
- CAN-Bus integration with the car's control system

INCLUDED IN THE BOX

- Audio Out for car camera
- Audio IN/OUT radio connection
- 12V Filtered power cable
- CAN-BUS

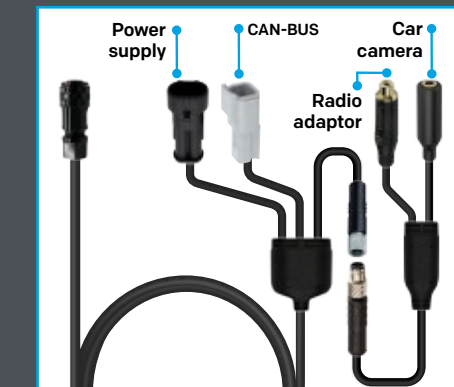

NEXUS CONNECTOR



CLEARVOICE™



DRIVER/CO-DRIVER CABLE NOT INCLUDED WITH AMPLIFIER

6100050	€ 60,00 (Z)	6100051	€ 60,00 (Z)	6100052	€ 60,00 (Z)
You need to buy 2 cables (Driver and CO-driver)		You need to buy 2 cables (Driver and CO-driver)		You need to buy 2 cables (Driver and CO-driver)	
Connector: Male 4 PIN Nexus		Connector: Female 4 PIN Nexus		Connector: (comp. IMSA) Female 4 PIN Nexus	

CABLE DETAILS PAGE 34

FURY

DIGITAL AMPLIFIER FOR RALLY USE

125 x 70 x 35 mm

6100038 to 6100040 € 295,00 (Z)

FURY is the digital amplifier that makes the incomparable quality of Zeronoise adaptive noise cancelling available to all drivers. FURY combines the digital sound quality with the simplicity of use. The four pre-set buttons had been carefully designed to refine the sound in any condition. They both work independently or combined.

TERRAIN: The noise cancelling algorithm focusses on the noises coming from the road surface.

BOOST: It enhances the voice volume output for the most demanding drivers.

ENGINE: This pre-set is effective on the noises coming from the engine.

ROAD/STAGE: Stage mode turns off the radio output, so the communication is solely between drive and co-driver for maximum focus.

FEATURES

- Adaptive noise cancelling
- Anti shock, anti vibration silicon cover
- Software updates through USB-C port
- Audio Out for car camera
- Audio IN/OUT radio connection
- Dual volume adjustment
- 12V Filtered power cable
- Easy fix system on roll bar or dashboard
- Available with three different connectors:
 - Male 4 PIN Nexus
 - Female 4 PIN Nexus
 - Female 4 PIN Nexus (comp. IMSA)

FURY DIGITAL AMPLIFIER IS AVAILABLE WITH THESE CONNECTORS

Amplifier with male 4 pin nexus connectors **6100038**



Amplifier with female 4 pin nexus connectors **6100039**



Amplifier with female 4 pin nexus connectors (comp. IMSA) **6100040**



NEXUS CONNECTOR



FIXING BRACKET

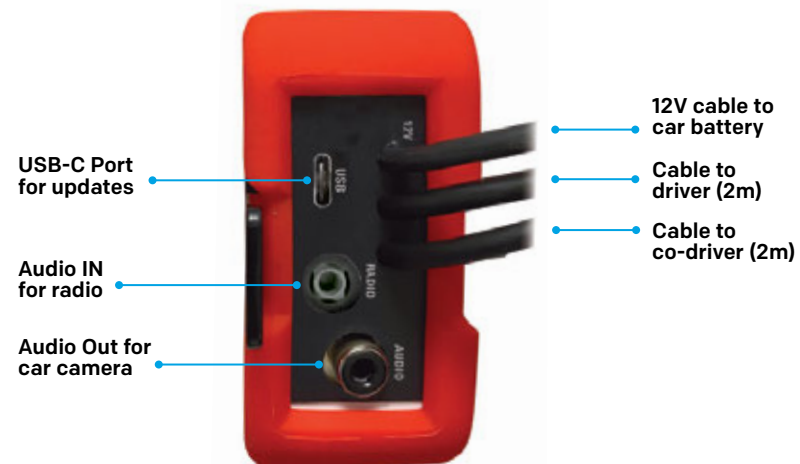

BRAVE

ANALOG AMPLIFIER FOR RALLY USE

125 x 70 x 35 mm

6100002 to 6100004 € 189,00 (Z)

BRAVE is ZERONOISE analog amplifier with a unique value for money. Its brand new amplification delivers a clean sound with the likes of professional intercoms and endless power. It also features a 12v power cable to connect BRAVE to the car battery and a car camera RCA socket. It is fully compatible with all ZERONOISE INTERCOM KITS/ HEADSETS.

FEATURES

- Analog noise filter
- Efficient amplification for long battery life
- Anti shock, anti vibration silicon cover
- Easy fix system on roll bar or dashboard
- 9V Internal battery and 12V power cable
- Dual volume adjustment
- ON/OFF led light
- Audio Out for car camera
- Available with three different connectors:
 - Male 4 PIN Nexus
 - Female 4 PIN Nexus
 - Female 4 PIN Nexus (comp. IMSA)

BRAVE ANALOG AMPLIFIER IS AVAILABLE WITH THESE CONNECTORS

Amplifier with male 4 pin nexus connectors **6100002**



Amplifier with female 4 pin nexus connectors **6100003**



Amplifier with female 4 pin nexus connectors (comp. IMSA) **6100004**



NEXUS CONNECTOR



FIXING BRACKET

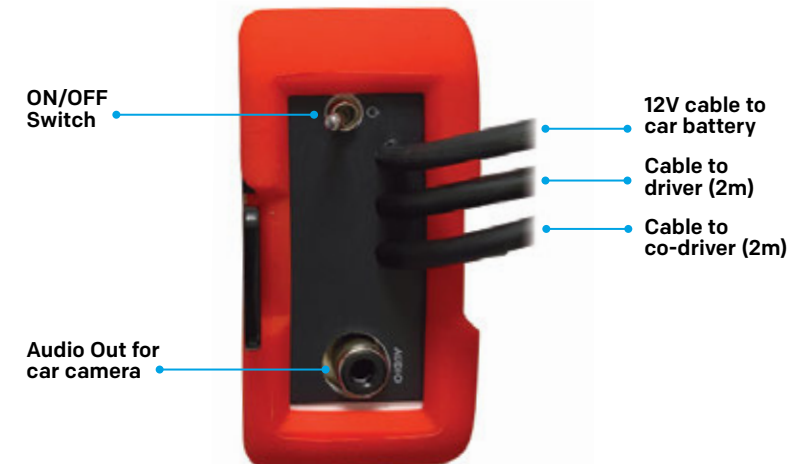

HEADSET

PROFESSIONAL HEADSET FOR RALLY USE

6200002 to 6200004 € 195,00 (Z)

ZERONOISE HEADSET provides high hearing protection while being comfortable and lightweight. The high efficiency speakers are suitable for a conversation or listening to music. It also features a dynamic noise cancelling microphone and an adjustable flex boom.

Compatible with all Zeronoise amplifier with nexus connector.

FEATURES

- High efficiency speakers for music or voice
- Dynamic noise cancelling microphone
- Flex boom to adjust microphone
- High hearing protection
- Soft auto adjustable headband
- Comfortable earpads
- Coiled cable
- Available with three different connectors:
 - Male 4 PIN Nexus
 - Female 4 PIN Nexus
 - Female 4 PIN Nexus (comp. IMSA)

HEADSET IS AVAILABLE WITH THESE CONNECTORS

Headset with male 4 pin nexus connectors **6200002**



Headset with male 4 pin nexus connectors **6200003**



Headset with male 4 pin nexus connectors (comp. IMSA) **6200004**



NEXUS CONNECTOR



STEREO CONNECTOR

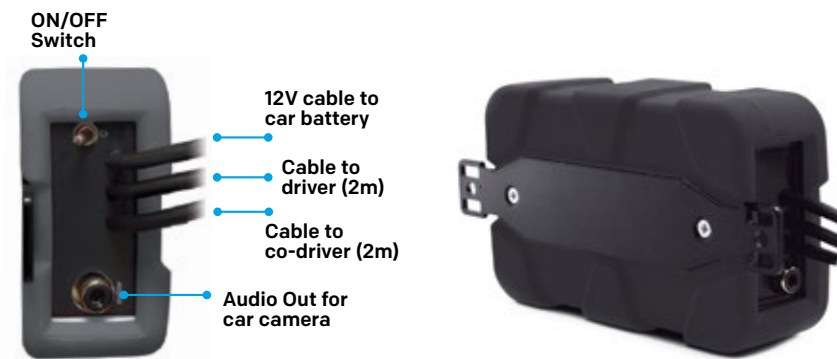

STEREO CONNECTOR



VALIANT

CLUB AMPLIFIER FOR RALLY USE

135 x 65 x 30 mm

6100029 € 89,00 (Z)

VALIANT is the entry level analog amplifier of ZERONOISE. It is easy to use, solid and straightforward, a good choice for amateurs and beginners. It is powered by the internal 9v battery, or the 12v power cable that connects VALIANT directly to the car battery. It also features 6.35mm connectors and car camera RCA socket for audio output.

FEATURES

- Analog noise filter
- Efficient amplification for long battery life
- Anti shock, anti vibration silicon cover
- Dual volume adjustment
- 9V Internal battery and 12V power cable
- ON/OFF led light
- Audio Out for car camera
- Easy fix system on roll bar or dashboard

AVAILABLE CONNECTOR

Amplifier with Female stereo 6.35 mm **6100029**

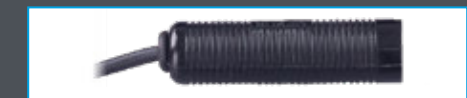

VALIANT HEADSET

DIGITAL AMPLIFIER FOR RALLY USE

6200001 € 145,00 (Z)

- With Electret Noise Cancelling microphone
- Male Jack 6.35mm STEREO connector and coiled cable

AVAILABLE CONNECTOR

Amplifier with male 4 pin nexus connectors **6200001**



COMMUNICATION SYSTEM

The Circuit Systems enable communication between the car and the pit with a standard phone call, through a professional intercom system connected via bluetooth to the smartphone, as well as in-car communication between driver and co-driver/instructor. PIT LINK allows you to connect up to two people in the car, as well as more cars and more people at the pit by using the conference call feature of the smartphone.

COMPONENTS

- Pit link GSM amplifier
- Helmet radio kits
- Headsets for driver or co driver
- Extensions and adaptors (if needed for different connector systems, e.g. components produced by other manufacturers)
- Pit Link headset for the pit crew
- PTT button for call

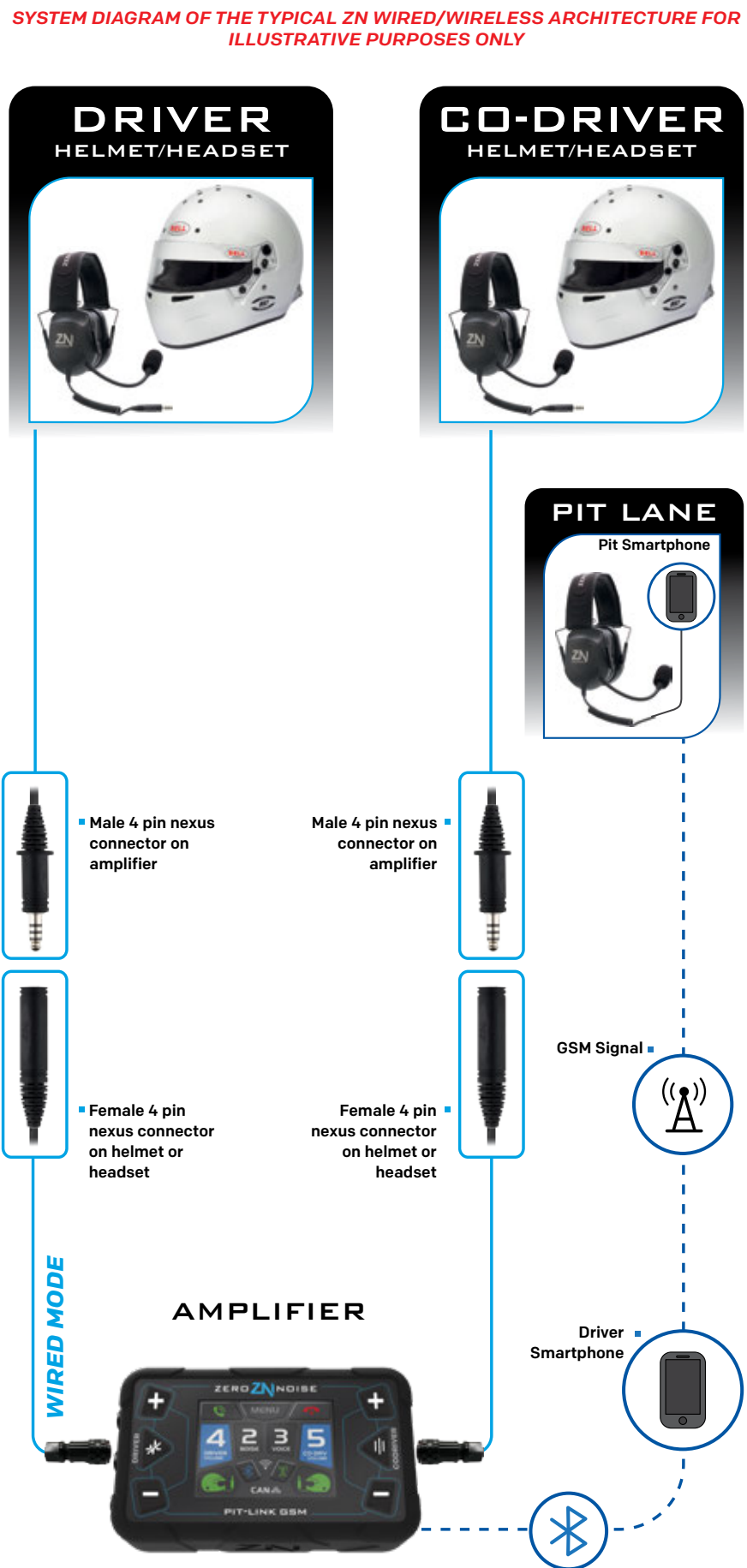

- PLEASE READ THE INSTRUCTIONS CAREFULLY BEFORE USING -



PIT-LINK

DIGITAL AMPLIFIER FOR CIRCUIT USE

125 x 70 x 35 mm

6100048

€ 555,00 (Z)

The PIT-LINK Amplifier is a fully redesigned communication system for circuit. The system supports a GSM phone call through Bluetooth connectivity for simultaneous (duplex) car-to-pit communications, activated automatically or via a push-to-talk button. It is the alternative to a traditional VHF/UHF radio with no need of licenses and repeaters. It features a 36% larger display, a silicone keyboard for reliable tactile feedback, and durable panel-mounted connectors. At its core, ClearVoice™ technology isolates and enhances voice clarity, with adjustable settings. Additional features include RCA output for cameras, radio connection, and a 12V power cable.

FEATURES

- Digital active noise filtering
- Multifunction touch display (with gloves)
- Bluetooth as a car-to-pit communication tool
- Anti shock, anti vibration silicon cover
- Dual volume adjustment
- Easy fix system on roll bar or dashboard
- IP67 connectors for protection and easy replacement
- CAN-Bus integration with the car's control system
- Full Wi-Fi control from smartphone or tablet

CABLE INCLUDED

- Audio Out for car camera
- Audio IN/OUT radio connection
- 12V Filtered power cable
- PTT button
- CAN BUS

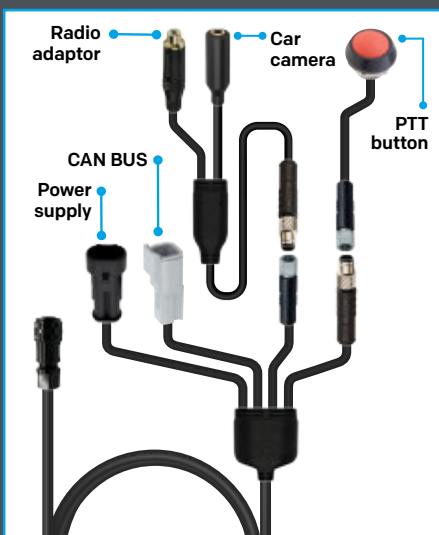

NEXUS CONNECTOR



CLEARVOICE™



Cable to driver (2m)

Cable to co-driver (2m)

12V cable to car battery +
Audio out for car camera +
Audio in/out for radio +
PTT +
CAN BUS

DRIVER/CO-DRIVER CABLE NOT INCLUDED WITH AMPLIFIER

6100050	€ 60,00 (Z)	6100051	€ 60,00 (Z)	6100052	€ 60,00 (Z)
You need to buy 2 cables (Driver and CO-driver)		You need to buy 2 cables (Driver and CO-driver)		You need to buy 2 cables (Driver and CO-driver)	
Connector: Male 4 PIN Nexus		Connector: Female 4 PIN Nexus		Connector: (comp. IMSA) Female 4 PIN Nexus	

CABLE DETAILS PAGE 34

PIT HEADSET

PROFESSIONAL HEADSET FOR CIRCUIT USE

6200005 to 6200006

€ 275,00 (Z)

PIT-LINK HEADSET provides high hearing protection while being comfortable and lightweight. It is ideal to be used at the pit thanks to the dynamic noise cancelling microphone and an adjustable flex boom, and PTT button

FEATURES

- Professional Headset with Noise cancelling
- Jack 3.5mm connector for smartphone
- PTT Button

AVAILABLE CONNECTORS WITH PIT-LINK HEADSET

Jack 3.5mm- Smartphone comp. WITH PTT BUTTON ANDROID compatible **6200005**



Jack 3.5mm- Smartphone comp. WITH PTT BUTTON IPHONE compatible **6200006**



PHONE CONNECTOR



EARPLUGS KIT

PROFESSIONAL EARPLUGS FOR CIRCUIT USE

The new ZN PRO EARPLUGS feature a super soft, very comfortable silicone moulded shape that easily adapts to any ear. The speaker is mounted in the ear canal that can be short or long, depending on the ear shape and personal preferences.

PRO EARPLUGS SHORT KIT

Semicustom earplugs with short ear canal (3.5mm Male Connector)



Semicustom earplugs with short ear canal (3.5mm Male Connector)



PRO EARPLUGS LONG KIT

Semicustom earplugs with long ear canal (3.5mm Male Connector) Mono / Stereo adaptor included



Semicustom earplugs with long ear canal and cleaning kit (RCA Male Connector)



EARPLUGS FOAM KIT

Earplugs kit with foam tips 3.5mm Male Connector



Earplugs kit with foam tips RCA Male Connector



Cleaning kit included with Pro earplugs kit

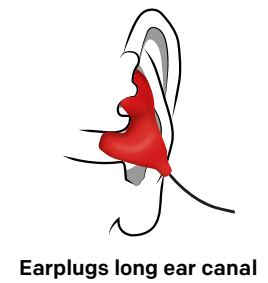
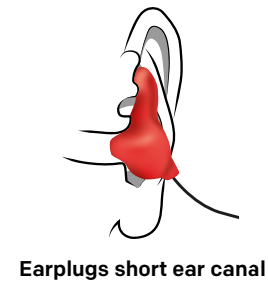

EARCUPS

Connector: RCA Male CINCH CONNECTOR



Connector: 3.5mm STEREO PLUG



RADIO CONNECTOR

PROFESSIONAL HEADSET FOR CIRCUIT USE

6200011

€ 195,00 (Z)

RADIO HEADSET 5 PIN MINI-XLR - PTT provides high hearing protection while being comfortable and lightweight. It is ideal to be used at the pit thanks to the dynamic noise cancelling microphone and an adjustable flex boom, and PTT button.

It is fully compatible with all the radio connection wirings 6400032/6400041

FEATURES

- High efficiency speakers
- Dynamic noise cancelling microphone
- Flex boom to adjust microphone
- High hearing protection
- Soft auto adjustable headband
- Comfortable earpads
- PTT button
- Wide range of connectors compatible with the most common radio on the market

AVAILABLE CABLE NOT INCLUDED WITH PROFESSIONAL RADIO HEADSET

<p>6400032 € 89,00 (Z)</p> <p>Connector: M-5C mini XLR Motorola</p>	<p>6400033 € 89,00 (Z)</p> <p>Connector: M4-5C mini XLR Motorola</p>	<p>6400034 € 89,00 (Z)</p> <p>Connector: M2-5C mini XLR Motorola</p>
<p>6400035 € 89,00 (Z)</p> <p>Connector: M7-5C mini XLR Motorola</p>	<p>6400036 € 89,00 (Z)</p> <p>Connector: K-5C mini XLR Kenwood</p>	<p>6400037 € 89,00 (Z)</p> <p>Connector: K1-5C mini XLR Kenwood</p>
<p>6400038 € 89,00 (Z)</p> <p>Connector: I2-5C mini XLR ICOM</p>	<p>6400039 € 89,00 (Z)</p> <p>Connector: S2-5C mini XLR ICOM</p>	<p>6400040 € 89,00 (Z)</p> <p>Connector: I-5C mini XLR ICOM</p>
<p>6400041 € 89,00 (Z)</p> <p>Connector: Y2-5C mini XLR VERTEX/YAESU</p>		

PIT-LINK TRAINER is the micro amplifier designed to be the perfect communication tool for karting. PIT-LINK TRAINER is a Bluetooth Digital Amplifier that allows to communicate with the pit during a training session. You can wear it around your neck and keep it inside your suit. The digital noise cancelling makes the communication smooth by reducing the noise around the driver. Communication is automatically on when the phone call is incoming. No need to press anything. The pit crew will connect to the driver through a normal phone call. PIT-LINK TRAINER requires PIT-LINK MICROPHONE KIT and PIT-LINK EARPLUGS to be setup in the helmet.

AMPLIFIER-KART BASIC KIT FOR DRIVER

6100033
€ 320,00 (Z)



- Professional Headset with Noise cancelling
- Microphone Jack 3.5mm connector for smartphone.
- PTT Button

PIT HEADSET

HEADSET COMPATIBLE

Jack 3.5mm Smartphone comp. WITH PTT BUTTON - ANDROID compatible



Jack 3.5mm- Smartphone comp. WITH PTT BUTTON - IPHONE compatible



USB-C wearable amplifier compatible WITH PTT BUTTON (not for smartphone)



EARPLUGS KIT

- Earplugs with smartphone male jack 3.5mm connector
- Spare set of super soft foam tips
- Metal case



PIT-LINK TRAINER SYSTEM ARCHITECTURE

EXAMPLE USING 2 WEARABLE AMPLIFIERS

PRO KIT 6100024



EXAMPLE USING 1 WEARABLE AMPLIFIERS

PRO KIT 6100032 6100034



AMPLIFIER-KART PRO KIT

WITH USB-C WEARABLE AMPLIFIER COMPATIBLE HEADSET

the kit includes 2 amplifier: one for driver, one for pit



DRIVER



PIT

6100024
€ 615,00 (Z)

KIT WITH IPHONE COMPATIBLE HEADSET JACK 3.5 MM KIT WITH ANDROID COMPATIBLE HEADSET JACK 3.5 MM



DRIVER

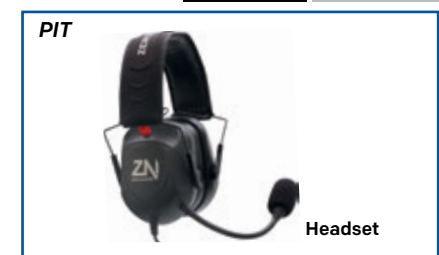

PIT

6100034 € 540,00 (Z)
6100032 € 540,00 (Z)

RHK

- Radio helmet kit for full face helmet - USB-connector for pit-link trainer
- With 3.5mm stereo connector for earplugs

6300026
€ 135,00 (Z)

WEARABLE AMPLIFIER

Micro Amplifier Super Fast Bluetooth Advanced Noise cancelling USB Port (Type C) for recharging Independent volume Long life rechargeable Internal battery USB-C recharging cable included

6100031
€ 165,00 (Z)



COMPATIBILITY TABLE

ADAPTORS

HELMET/HEADSET/RADIO HELMET KIT				
STANDARD (EU)			IMSA (USA)	
	MALE NEXUS 4 PIN	FEMALE NEXUS 4 PIN	MALE NEXUS 5 PIN	MALE NEXUS 4 PIN
AMPLIFIER, INTERCOM, RADIO, PHONE				
STANDARD (EU)				
MALE NEXUS 4 PIN	6400005	EXTENSION 6400006	MADE TO ORDER	6400008
FEMALE NEXUS 4 PIN	EXTENSION 6400006	6400004	MADE TO ORDER	6400009
FEMALE NEXUS 4 PIN	6400012	6400013	MADE TO ORDER	MADE TO ORDER
FEMALE NEXUS 4 PIN	6400009	6400007	MADE TO ORDER	MADE TO ORDER
FEMALE NEXUS 5 PIN	NA	NA	NA	6400014
FEMALE PHONE CONN. 3.5 mm	6400011	6400010	MADE TO ORDER	MADE TO ORDER



STANDARD (EU)						
ADAPTOR TYPE	LENGHT	CONNECTOR 1	CABLE TYPE	CONNECTOR 2	REFERENCE	PRICE
ADAPTOR	25 cm	MALE NEXUS 4 PIN 	COILED CABLE CROSSED WIRING 	MALE NEXUS 4 PIN 	6400004	€ 72,00 (Z)
ADAPTOR	25 cm	FEMALE NEXUS 4 PIN 	COILED CABLE CROSSED WIRING 	FEMALE NEXUS 4 PIN 	6400005	€ 72,00 (Z)
EXTENSION	150 cm	MALE NEXUS 4 PIN 	COILED CABLE 	FEMALE NEXUS 4 PIN 	6400006	€ 72,00 (Z)
EXTENSION	25 cm	MALE NEXUS 4 PIN 	COILED CABLE 	FEMALE NEXUS 4 PIN 	6400042	€ 72,00 (Z)
ADAPTOR	25 cm	FEMALE NEXUS 4 PIN 	STRAIGHT CABLE 	MALE NEXUS 5 PIN 	6400012	€ 85,00 (Z)
ADAPTOR	25 cm	MALE NEXUS 4 PIN 	STRAIGHT CABLE 	MALE NEXUS 5 PIN 	6400013	€ 85,00 (Z)
ADAPTOR	25 cm	FEMALE NEXUS 4 PIN / RCA 	COILED CABLE 	MALE NEXUS 4 PIN 	6400021	€ 99,00 (Z)
ADAPTOR	25 cm	MALE NEXUS 4 PIN / RCA 	COILED CABLE CROSSED WIRING 	MALE NEXUS 4 PIN 	6400022	€ 99,00 (Z)
ADAPTOR	25 cm	FEMALE NEXUS 4 PIN / RCA 	COILED CABLE CROSSED WIRING 	FEMALE NEXUS 4 PIN 	6400023	€ 99,00 (Z)

IMSA (USA)						
ADAPTOR TYPE	LENGHT	CONNECTOR 1	CABLE TYPE	CONNECTOR 2	REFERENCE	PRICE
ADAPTOR	25 cm	FEMALE NEXUS (IMSA) 4 PIN 	COILED CABLE CROSSED WIRING 	FEMALE NEXUS 4 PIN 	6400008	€ 72,00 (Z)
ADAPTOR	25 cm	MALE NEXUS (IMSA) 4 PIN 	COILED CABLE CROSSED WIRING 	FEMALE NEXUS 4 PIN 	6400009	€ 72,00 (Z)
ADAPTOR	25 cm	MALE NEXUS 4 PIN 	COILED CABLE CROSSED WIRING 	MALE NEXUS (IMSA) 4 PIN 	6400007	€ 72,00 (Z)
ADAPTOR	25 cm	FEMALE NEXUS (IMSA) 4 PIN 	STRAIGHT CABLE 	MALE NEXUS (IMSA) 5 PIN 	6400014	€ 85,00 (Z)

STANDARD SMARTPHONE						
ADAPTOR TYPE	LENGHT	CONNECTOR 1	CABLE TYPE	CONNECTOR 2	REFERENCE	PRICE
ADAPTOR	50 cm	MALE NEXUS 4 PIN 	STRAIGHT CABLE 	JACK 3.5 mm MALE FOR SMARTPHONE 	6400010	€ 85,00 (Z)
ADAPTOR	50 cm	FEMALE NEXUS 4 PIN 	STRAIGHT CABLE 	JACK 3.5 mm MALE FOR SMARTPHONE 	6400011	€ 85,00 (Z)

SPARE PARTS/ ACCESSORIES

COMMUNICATION DEVICES

SPARE PARTS/ ACCESSORIES

COMMUNICATION DEVICES

NEXUS CABLE CLEARVOICE

DRIVER/CO-DRIVER CABLE

Nexus 4 Pin Male wiring with panel connector compatible with all ZN Clearvoice Amplifiers. Length: 200 cm. (approx.)

6100050
\$60.00 (Z)



DRIVER/CO-DRIVER CABLE

Nexus 4 Pin Female wiring with panel connector compatible with all ZN Clearvoice Amplifiers. Length: 200 cm. (approx.)

6100051
\$60.00 (Z)



DRIVER/CO-DRIVER CABLE

Nexus 4 Pin Female IMSA wiring with panel connector compatible with all ZN Clearvoice Amplifiers. Length: 200 cm. (approx.)

6100052
\$60.00 (Z)



CLEARVOICE REPLACEMENT

WIRING POWER SUPPLY / M5 CONNECTOR

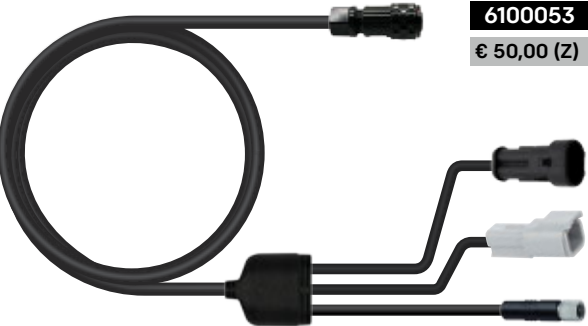

6100053
€ 50,00 (Z)

WIRING POWER SUPPLY / M5 CONNECTOR, CANBUS

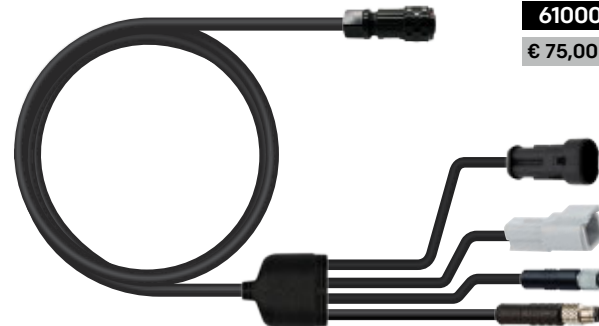

6100055
€ 75,00 (Z)

WIRING AMPLIFIER RADIO-ADAPTOR AND CAR CAMERA



6100054
€ 40,00 (Z)

SINGLE AND DUBLE PTT BUTTON WITH M5 CONNECTOR



6100056
€ 29,00 (Z)



6100057
€ 59,00 (Z)

RUGGED SILICONE COVER

Red Rugged **6100019** Black Rugged **6100030** Grey Rugged **6100035**
€ 29,00 (Z)



SILICONE COVER

CLEARVOICE COVER

Black Smooth CLEARVOICE amplifier cover

6100058
€ 25,00 (Z)



REPLACEMENT MICROPHONE FOAM COVER

Replacement foam cover for Headset and RHK Jet Version.

6400024
€ 5,00 (Z)



REPLACEMENT TIPS

Replacement foam tips for earplugs.

6400019
€ 5,00 (Z)



RHK BACKUP

Backup radio helmet kit with Female Nexus 4 Pin connector, speaker pads and microphone. Provided with a dedicated case with zip closure to store the RHK in the car.

6300039
€ 89,00 (Z)



SPARE PARTS/ ACCESSORIES

COMMUNICATION DEVICES

SPARE PARTS/ ACCESSORIES

COMMUNICATION DEVICES

REPLACEMENTS

REPLACEMENT CUSHIONS

Pair of replacement head-set cushions suitable for all ZN headsets

6400028
€ 12,00 (Z)



REPLACEMENT SPEAKER PADS

Pair of replacement speaker pads suitable for all ZN speaker pads RHK.

6400030
€ 15,00 (Z)



REPLACEMENT EARCUPS AND CUSHIONS

Pair of replacement earcups with cushions suitable for all ZN earcups RHK.

6400029
€ 32,00 (Z)



RADIO BOX

BOX POWER FILTER

Compatible with all amplifiers.

6400027
€ 89,00 (Z)



BOX RADIO ADAPTER + POWER FILTER

Compatible with all amplifiers:
FURY, FEARLESS, FEARLESS WW

6400026
€ 240,00 (Z)



CONNECTORS

RUBBER CONNECTOR COVER

Rubber cover to protect nexus connection from dust and water splash.

6400031
€ 15,00 (Z)



FEMALE CONNECTOR

Spare Female Nexus 4 Pin connecto

6400016
€ 38,00 (Z)



MALE CONNECTOR

Spare Male Nexus 4 Pin connecto

6400015
€ 27,00 (Z)



CO-DRIVER MAP LIGHT



High efficiency led and flex metal boom, fixing bracket with switch. Length: 50 cm

6400001
€ 55,00 (Z)

High efficiency led and flex metal boom, fixing bracket with switch. Length: 40 cm

6400002
€ 55,00 (Z)

High efficiency led and flex metal boom, fixing bracket with switch. Length: : 30 cm

6400003
€ 55,00 (Z)

THIERRY NEUVILLE

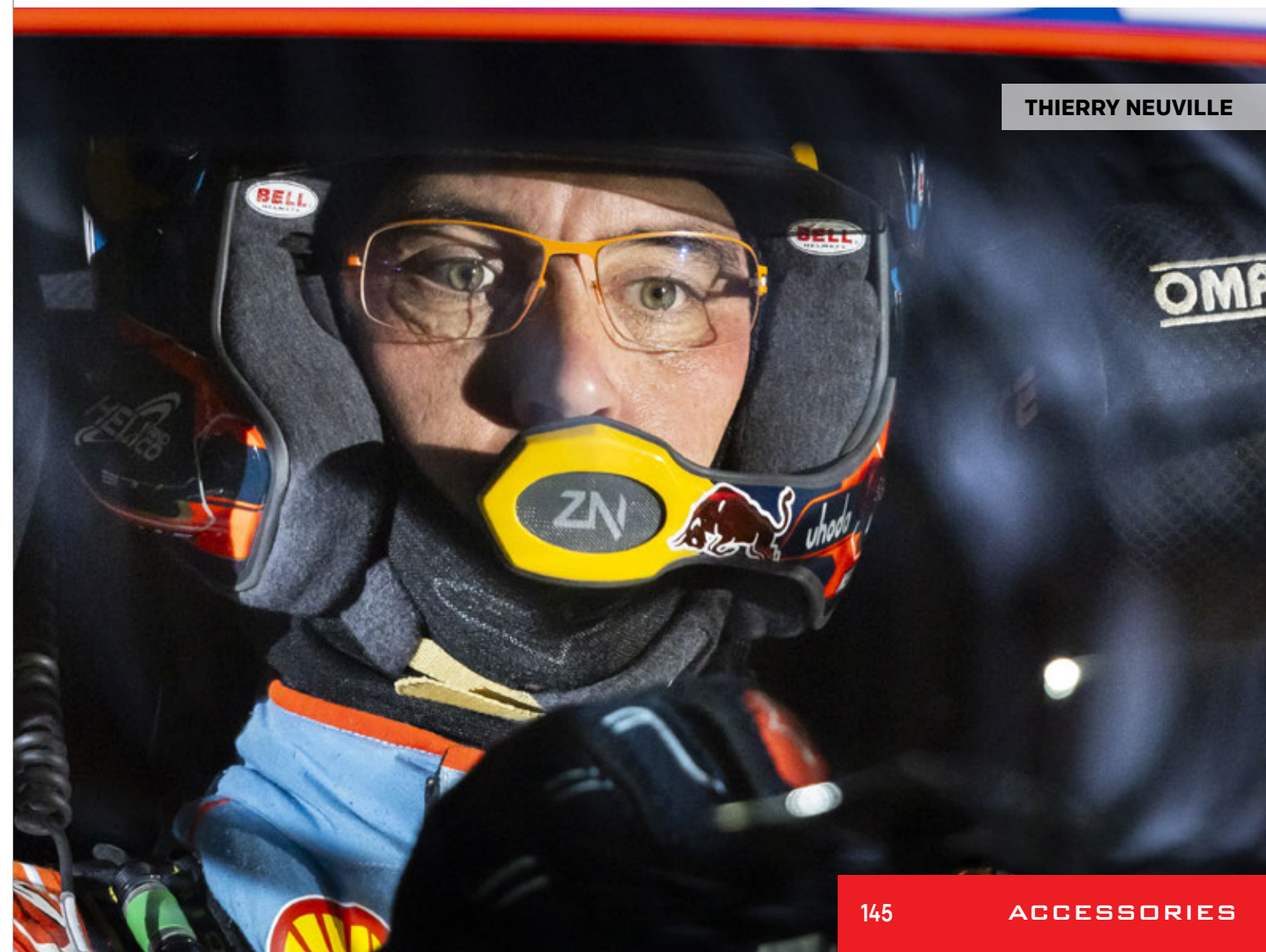

CIRCUIT - FULL FACE HELMETS



HP77 EVO-IV		
1128031	HP77 EVO-IV (HANS/SL) 54(6 3/4) FIA8860-2018-ABP BELL HELMET	5.100,00 €
1128032	HP77 EVO-IV (HANS/SL) 55(6 7/8) FIA8860-2018-ABP BELL HELMET	5.100,00 €
1128033	HP77 EVO-IV (HANS/SL) 56(7) FIA8860-2018-ABP BELL HELMET	5.100,00 €
1128034	HP77 EVO-IV (HANS/SL) 56+(7 +) FIA8860-2018-ABP BELL HELMET	5.100,00 €
1128036	HP77 EVO-IV (HANS/SL) 57(7 1/8) FIA8860-2018-ABP BELL HELMET	5.100,00 €
1128037	HP77 EVO-IV (HANS/SL) 58(7 1/4) FIA8860-2018-ABP BELL HELMET	5.100,00 €
1128038	HP77 EVO-IV (HANS/SL) 59(7 3/8) FIA8860-2018-ABP BELL HELMET	5.100,00 €
1128039	HP77 EVO-IV (HANS/SL) 59+(7 3/8 +) FIA8860-2018-ABP BELL HELMET	5.100,00 €



HP7 EVO-IV		
1101101	HP7 EVO-IV (HANS/SL) 54(6 3/4) FIA8860-2018 BELL HELMET	3.700,00 €
1101102	HP7 EVO-IV (HANS/SL) 55(6 7/8) FIA8860-2018 BELL HELMET	3.700,00 €
1101103	HP7 EVO-IV (HANS/SL) 56(7) FIA8860-2018 BELL HELMET	3.700,00 €
1101106	HP7 EVO-IV (HANS/SL) 57(7 1/8) FIA8860-2018 BELL HELMET	3.700,00 €
1101107	HP7 EVO-IV (HANS/SL) 58(7 1/4) FIA8860-2018 BELL HELMET	3.700,00 €
1101108	HP7 EVO-IV (HANS/SL) 59(7 3/8) FIA8860-2018 BELL HELMET	3.700,00 €
1101110	HP7 EVO-IV (HANS/SL) 60(7 1/2) FIA8860-2018 BELL HELMET	3.700,00 €
1101111	HP7 EVO-IV (HANS/SL) 61(7 5/8) FIA8860-2018 BELL HELMET	3.700,00 €
1101112	HP7 EVO-IV (HANS/SL) 61+(7 5/8 +) FIA8860-2018 BELL HELMET	3.700,00 €



HP7 EVO-IV DUCKBILL		
1101081	HP7 EVO-IV DUCKBILL (HANS/SL) 54(6 3/4) FIA8860-2018 BELL HELMET	3.700,00 €
1101082	HP7 EVO-IV DUCKBILL (HANS/SL) 55(6 7/8) FIA8860-2018 BELL HELMET	3.700,00 €
1101083	HP7 EVO-IV DUCKBILL (HANS/SL) 56(7) FIA8860-2018 BELL HELMET	3.700,00 €
1101086	HP7 EVO-IV DUCKBILL (HANS/SL) 57(7 1/8) FIA8860-2018 BELL HELMET	3.700,00 €
1101087	HP7 EVO-IV DUCKBILL (HANS/SL) 58(7 1/4) FIA8860-2018 BELL HELMET	3.700,00 €
1101088	HP7 EVO-IV DUCKBILL (HANS/SL) 59(7 3/8) FIA8860-2018 BELL HELMET	3.700,00 €
1101090	HP7 EVO-IV DUCKBILL (HANS/SL) 60(7 1/2) FIA8860-2018 BELL HELMET	3.700,00 €
1101091	HP7 EVO-IV DUCKBILL (HANS/SL) 61(7 5/8) FIA8860-2018 BELL HELMET	3.700,00 €
1101092	HP7 EVO-IV DUCKBILL (HANS/SL) 61+(7 5/8 +) FIA8860-2018 BELL HELMET	3.700,00 €



HP6 EVO-II		
1140141	HP6 EVO-II (HANS) 54(6 3/4) FIA8860-2018 BELL HELMET	2.300,00 €
1140142	HP6 EVO-II (HANS) 55(6 7/8) FIA8860-2018 BELL HELMET	2.300,00 €
1140143	HP6 EVO-II (HANS) 56(7) FIA8860-2018 BELL HELMET	2.300,00 €
1140146	HP6 EVO-II (HANS) 57(7 1/8) FIA8860-2018 BELL HELMET	2.300,00 €
1140147	HP6 EVO-II (HANS) 58(7 1/4) FIA8860-2018 BELL HELMET	2.300,00 €
1140148	HP6 EVO-II (HANS) 59(7 3/8) FIA8860-2018 BELL HELMET	2.300,00 €
1140150	HP6 EVO-II (HANS) 60(7 1/2) FIA8860-2018 BELL HELMET	2.300,00 €
1140151	HP6 EVO-II (HANS) 61(7 5/8) FIA8860-2018 BELL HELMET	2.300,00 €
1140152	HP6 EVO-II (HANS) 61+(7 5/8 +) FIA8860-2018 BELL HELMET	2.300,00 €

CIRCUIT - FULL FACE HELMETS



HP6 EVO-II RD		
1140181	HP6 EVO-II RD (HANS) 54(6 3/4) FIA8860-2018 BELL HELMET	2.500,00 €
1140182	HP6 EVO-II RD (HANS) 55(6 7/8) FIA8860-2018 BELL HELMET	2.500,00 €
1140183	HP6 EVO-II RD (HANS) 56(7) FIA8860-2018 BELL HELMET	2.500,00 €
1140186	HP6 EVO-II RD (HANS) 57(7 1/8) FIA8860-2018 BELL HELMET	2.500,00 €
1140187	HP6 EVO-II RD (HANS) 58(7 1/4) FIA8860-2018 BELL HELMET	2.500,00 €
1140188	HP6 EVO-II RD (HANS) 59(7 3/8) FIA8860-2018 BELL HELMET	2.500,00 €
1140190	HP6 EVO-II RD (HANS) 60(7 1/2) FIA8860-2018 BELL HELMET	2.500,00 €
1140191	HP6 EVO-II RD (HANS) 61(7 5/8) FIA8860-2018 BELL HELMET	2.500,00 €
1140192	HP6 EVO-II RD (HANS) 61+(7 5/8 +) FIA8860-2018 BELL HELMET	2.500,00 €



RS7 ULTRA - CARBON		
1204A81	RS7 ULTRA - CARBON (HANS) 54(6 3/4) FIA8859-2024/SA2025 BELL HELMET	1.350,00 €
1204A82	RS7 ULTRA - CARBON (HANS) 55(6 7/8) FIA8859-2024/SA2025 BELL HELMET	1.350,00 €
1204A83	RS7 ULTRA - CARBON (HANS) 56(7) FIA8859-2024/SA2025 BELL HELMET	1.350,00 €
1204A86	RS7 ULTRA - CARBON (HANS) 57(7 1/8) FIA8859-2024/SA2025 BELL HELMET	1.350,00 €
1204A87	RS7 ULTRA - CARBON (HANS) 58(7 1/4) FIA8859-2024/SA2025 BELL HELMET	1.350,00 €
1204A88	RS7 ULTRA - CARBON (HANS) 59(7 3/8) FIA8859-2024/SA2025 BELL HELMET	1.350,00 €
1204A90	RS7 ULTRA - CARBON (HANS) 60(7 1/2) FIA8859-2024/SA2025 BELL HELMET	1.350,00 €
1204A91	RS7 ULTRA - CARBON (HANS) 61(7 5/8) FIA8859-2024/SA2025 BELL HELMET	1.350,00 €
1204A92	RS7 ULTRA - CARBON (HANS) 61+(7 5/8 +) FIA8859-2024/SA2025 BELL HELMET	1.350,00 €



RS7 ULTRA - CARBON DUCKBILL		
1204A61	RS7 ULTRA - CARBON DUCKBILL (HANS) 54(6 3/4) FIA8859-2024/SA2025 BELL HELMET	1.350,00 €
1204A62	RS7 ULTRA - CARBON DUCKBILL (HANS) 55(6 7/8) FIA8859-2024/SA2025 BELL HELMET	1.350,00 €
1204A63	RS7 ULTRA - CARBON DUCKBILL (HANS) 56(7) FIA8859-2024/SA2025 BELL HELMET	1.350,00 €
1204A66	RS7 ULTRA - CARBON DUCKBILL (HANS) 57(7 1/8) FIA8859-2024/SA2025 BELL HELMET	1.350,00 €
1204A67	RS7 ULTRA - CARBON DUCKBILL (HANS) 58(7 1/4) FIA8859-2024/SA2025 BELL HELMET	1.350,00 €
1204A68	RS7 ULTRA - CARBON DUCKBILL (HANS) 59(7 3/8) FIA8859-2024/SA2025 BELL HELMET	1.350,00 €
1204A70	RS7 ULTRA - CARBON DUCKBILL (HANS) 60(7 1/2) FIA8859-2024/SA2025 BELL HELMET	1.350,00 €
1204A71	RS7 ULTRA - CARBON DUCKBILL (HANS) 61(7 5/8) FIA8859-2024/SA2025 BELL HELMET	1.350,00 €
1204A72	RS7 ULTRA - CARBON DUCKBILL (HANS) 61+(7 5/8 +) FIA8859-2024/SA2025 BELL HELMET	1.350,00 €



GT6 ULTRA - CARBON		
1239191	GT6 ULTRA - CARBON (HANS) 54(6 3/4) FIA8859-2024/SA2025 BELL HELMET	1.190,00 €
1239192	GT6 ULTRA - CARBON (HANS) 55(6 7/8) FIA8859-2024/SA2025 BELL HELMET	1.190,00 €
1239193	GT6 ULTRA - CARBON (HANS) 56(7) FIA8859-2024/SA2025 BELL HELMET	1.190,00 €
1239196	GT6 ULTRA - CARBON (HANS) 57(7 1/8) FIA8859-2024/SA2025 BELL HELMET	1.190,00 €
1239197	GT6 ULTRA - CARBON (HANS) 58(7 1/4) FIA8859-2024/SA2025 BELL HELMET	1.190,00 €
1239198	GT6 ULTRA - CARBON (HANS) 59(7 3/8) FIA8859-2024/SA2025 BELL HELMET	1.190,00 €
1239200	GT6 ULTRA - CARBON (HANS) 60(7 1/2) FIA8859-2024/SA2025 BELL HELMET	1.190,00 €
1239201	GT6 ULTRA - CARBON (HANS) 61(7 5/8) FIA8859-2024/SA2025 BELL HELMET	1.190,00 €
1239202	GT6 ULTRA - CARBON (HANS) 61+(7 5/8 +) FIA8859-2024/SA2025 BELL HELMET	1.190,00 €
1239203	GT6 ULTRA - CARBON (HANS) 2XL(63 - 64) FIA8859-2024/SA2025 BELL HELMET	1.190,00 €
1239204	GT6 ULTRA - CARBON (HANS) 3XL(65 - 66) FIA8859-2024/SA2025 BELL HELMET	1.190,00 €
1239205	GT6 ULTRA - CARBON (HANS) 4XL(67 - 68) FIA8859-2024/SA2025 BELL HELMET	1.190,00 €

CIRCUIT - FULL FACE HELMETS



GT6 RD ULTRA - CARBON		
1239231	GT6 RD ULTRA - CARBON (HANS) 54(6 3/4) FIA8859-2024/SA2025 BELL HELMET	1.390,00 €
1239232	GT6 RD ULTRA - CARBON (HANS) 55(6 7/8) FIA8859-2024/SA2025 BELL HELMET	1.390,00 €
1239233	GT6 RD ULTRA - CARBON (HANS) 56(7) FIA8859-2024/SA2025 BELL HELMET	1.390,00 €
1239236	GT6 RD ULTRA - CARBON (HANS) 57(7 1/8) FIA8859-2024/SA2025 BELL HELMET	1.390,00 €
1239237	GT6 RD ULTRA - CARBON (HANS) 58(7 1/4) FIA8859-2024/SA2025 BELL HELMET	1.390,00 €
1239238	GT6 RD ULTRA - CARBON (HANS) 59(7 3/8) FIA8859-2024/SA2025 BELL HELMET	1.390,00 €
1239240	GT6 RD ULTRA - CARBON (HANS) 60(7 1/2) FIA8859-2024/SA2025 BELL HELMET	1.390,00 €
1239241	GT6 RD ULTRA - CARBON (HANS) 61(7 5/8) FIA8859-2024/SA2025 BELL HELMET	1.390,00 €
1239242	GT6 RD ULTRA - CARBON (HANS) 61+(7 5/8 +) FIA8859-2024/SA2025 BELL HELMET	1.390,00 €
1239243	GT6 RD ULTRA - CARBON (HANS) 2XL(63 - 64) FIA8859-2024/SA2025 BELL HELMET	1.390,00 €
1239244	GT6 RD ULTRA - CARBON (HANS) 3XL(65 - 66) FIA8859-2024/SA2025 BELL HELMET	1.390,00 €
1239245	GT6 RD ULTRA - CARBON (HANS) 4XL(67 - 68) FIA8859-2024/SA2025 BELL HELMET	1.390,00 €



XR7 ULTRA - CARBON		
1265002	XR7 ULTRA - CARBON (HANS) 57(7 1/8) FIA8859-2024/SA2025 BELL HELMET	1.100,00 €
1265003	XR7 ULTRA - CARBON (HANS) 58(7 1/4) FIA8859-2024/SA2025 BELL HELMET	1.100,00 €
1265004	XR7 ULTRA - CARBON (HANS) 59(7 3/8) FIA8859-2024/SA2025 BELL HELMET	1.100,00 €
1265006	XR7 ULTRA - CARBON (HANS) 60(7 1/2) FIA8859-2024/SA2025 BELL HELMET	1.100,00 €
1265007	XR7 ULTRA - CARBON (HANS) 61(7 5/8) FIA8859-2024/SA2025 BELL HELMET	1.100,00 €
1265008	XR7 ULTRA - CARBON (HANS) 61+(7 5/8 +) FIA8859-2024/SA2025 BELL HELMET	1.100,00 €



XD7 ULTRA - CARBON		
1264002	XD7 ULTRA - CARBON (HANS) 57(7 1/8) FIA8859-2024/SA2025 BELL HELMET	1.150,00 €
1264003	XD7 ULTRA - CARBON (HANS) 58(7 1/4) FIA8859-2024/SA2025 BELL HELMET	1.150,00 €
1264004	XD7 ULTRA - CARBON (HANS) 59(7 3/8) FIA8859-2024/SA2025 BELL HELMET	1.150,00 €
1264006	XD7 ULTRA - CARBON (HANS) 60(7 1/2) FIA8859-2024/SA2025 BELL HELMET	1.150,00 €
1264007	XD7 ULTRA - CARBON (HANS) 61(7 5/8) FIA8859-2024/SA2025 BELL HELMET	1.150,00 €
1264008	XD7 ULTRA - CARBON (HANS) 61+(7 5/8 +) FIA8859-2024/SA2025 BELL HELMET	1.150,00 €



RS7 PRO - WHITE		
1310B21	RS7 PRO - WHITE (HANS) 54(6 3/4) FIA8859-2024/SA2025 BELL HELMET	750,00 €
1310B22	RS7 PRO - WHITE (HANS) 55(6 7/8) FIA8859-2024/SA2025 BELL HELMET	750,00 €
1310B23	RS7 PRO - WHITE (HANS) 56(7) FIA8859-2024/SA2025 BELL HELMET	750,00 €
1310B26	RS7 PRO - WHITE (HANS) 57(7 1/8) FIA8859-2024/SA2025 BELL HELMET	750,00 €
1310B27	RS7 PRO - WHITE (HANS) 58(7 1/4) FIA8859-2024/SA2025 BELL HELMET	750,00 €
1310B28	RS7 PRO - WHITE (HANS) 59(7 3/8) FIA8859-2024/SA2025 BELL HELMET	750,00 €
1310B30	RS7 PRO - WHITE (HANS) 60(7 1/2) FIA8859-2024/SA2025 BELL HELMET	750,00 €
1310B31	RS7 PRO - WHITE (HANS) 61(7 5/8) FIA8859-2024/SA2025 BELL HELMET	750,00 €
1310B32	RS7 PRO - WHITE (HANS) 61+(7 5/8 +) FIA8859-2024/SA2025 BELL HELMET	750,00 €

CIRCUIT - FULL FACE HELMETS



RS7 PRO - MATTE BLACK		
1310B41	RS7 PRO - MATTE BLACK (HANS) 54(6 3/4) FIA8859-2024/SA2025 BELL HELMET	750,00 €
1310B42	RS7 PRO - MATTE BLACK (HANS) 55(6 7/8) FIA8859-2024/SA2025 BELL HELMET	750,00 €
1310B43	RS7 PRO - MATTE BLACK (HANS) 56(7) FIA8859-2024/SA2025 BELL HELMET	750,00 €
1310B46	RS7 PRO - MATTE BLACK (HANS) 57(7 1/8) FIA8859-2024/SA2025 BELL HELMET	750,00 €
1310B47	RS7 PRO - MATTE BLACK (HANS) 58(7 1/4) FIA8859-2024/SA2025 BELL HELMET	750,00 €
1310B48	RS7 PRO - MATTE BLACK (HANS) 59(7 3/8) FIA8859-2024/SA2025 BELL HELMET	750,00 €
1310B50	RS7 PRO - MATTE BLACK (HANS) 60(7 1/2) FIA8859-2024/SA2025 BELL HELMET	750,00 €
1310B51	RS7 PRO - MATTE BLACK (HANS) 61(7 5/8) FIA8859-2024/SA2025 BELL HELMET	750,00 €
1310B52	RS7 PRO - MATTE BLACK (HANS) 61+(7 5/8 +) FIA8859-2024/SA2025 BELL HELMET	750,00 €



RS7 PRO STAMINA - ANTHRACITE/RED		
1310B71	RS7 PRO - STAMINA ANTH./RED (HANS) 54(6 3/4) FIA8859-2024/SA2025 BELL HELMET	970,00 €
1310B72	RS7 PRO - STAMINA ANTH./RED (HANS) 55(6 7/8) FIA8859-2024/SA2025 BELL HELMET	970,00 €
1310B73	RS7 PRO - STAMINA ANTH./RED (HANS) 56(7) FIA8859-2024/SA2025 BELL HELMET	970,00 €
1310B74	RS7 PRO - STAMINA ANTH./RED (HANS) 57(7 1/8) FIA8859-2024/SA2025 BELL HELMET	970,00 €
1310B75	RS7 PRO - STAMINA ANTH./RED (HANS) 58(7 1/4) FIA8859-2024/SA2025 BELL HELMET	970,00 €
1310B76	RS7 PRO - STAMINA ANTH./RED (HANS) 59(7 3/8) FIA8859-2024/SA2025 BELL HELMET	970,00 €
1310B77	RS7 PRO - STAMINA ANTH./RED (HANS) 60(7 1/2) FIA8859-2024/SA2025 BELL HELMET	970,00 €
1310B78	RS7 PRO - STAMINA ANTH./RED (HANS) 61(7 5/8) FIA8859-2024/SA2025 BELL HELMET	970,00 €
1310B79	RS7 PRO - STAMINA ANTH./RED (HANS) 61+(7 5/8 +) FIA8859-2024/SA2025 BELL HELMET	970,00 €



RS7 PRO STAMINA - ANTHRACITE/AQUAMARINE		
1310B81	RS7 PRO - STAMINA ANTH./AQUAMARINE (HANS) 54(6 3/4) FIA8859-2024/SA2025 BELL HELMET	970,00 €
1310B82	RS7 PRO - STAMINA ANTH./AQUAMARINE (HANS) 55(6 7/8) FIA8859-2024/SA2025 BELL HELMET	970,00 €
1310B83	RS7 PRO - STAMINA ANTH./AQUAMARINE (HANS) 56(7) FIA8859-2024/SA2025 BELL HELMET	970,00 €
1310B84	RS7 PRO - STAMINA ANTH./AQUAMARINE (HANS) 57(7 1/8) FIA8859-2024/SA2025 BELL HELMET	970,00 €
1310B85	RS7 PRO - STAMINA ANTH./AQUAMARINE (HANS) 58(7 1/4) FIA8859-2024/SA2025 BELL HELMET	970,00 €
1310B86	RS7 PRO - STAMINA ANTH./AQUAMARINE (HANS) 59(7 3/8) FIA8859-2024/SA2025 BELL HELMET	970,00 €
1310B87	RS7 PRO - STAMINA ANTH./AQUAMARINE (HANS) 60(7 1/2) FIA8859-2024/SA2025 BELL HELMET	970,00 €
1310B88	RS7 PRO - STAMINA ANTH./AQUAMARINE (HANS) 61(7 5/8) FIA8859-2024/SA2025 BELL HELMET	970,00 €
1310B89	RS7 PRO - STAMINA ANTH./AQUAMARINE (HANS) 61+(7 5/8 +) FIA8859-2024/SA2025 BELL HELMET	970,00 €



GT6 PRO - WHITE		
1341121	GT6 PRO - WHITE (HANS) 54(6 3/4) FIA8859-2024/SA2025 BELL HELMET	700,00 €
1341122	GT6 PRO - WHITE (HANS) 55(6 7/8) FIA8859-2024/SA2025 BELL HELMET	700,00 €
1341123	GT6 PRO - WHITE (HANS) 56(7) FIA8859-2024/SA2025 BELL HELMET	700,00 €
1341124	GT6 PRO - WHITE (HANS) 57(7 1/8) FIA8859-2024/SA2025 BELL HELMET	700,00 €
1341125	GT6 PRO - WHITE (HANS) 58(7 1/4) FIA8859-2024/SA2025 BELL HELMET	700,00 €
1341126	GT6 PRO - WHITE (HANS) 59(7 3/8) FIA8859-2024/SA2025 BELL HELMET	700,00 €
1341127	GT6 PRO - WHITE (HANS) 60(7 1/2) FIA8859-2024/SA2025 BELL HELMET	700,00 €
1341128	GT6 PRO - WHITE (HANS) 61(7 5/8) FIA8859-2024/SA2025 BELL HELMET	700,00 €
1341129	GT6 PRO - WHITE (HANS) 61+(7 5/8 +) FIA8859-2024/SA2025 BELL HELMET	700,00 €
1341130	GT6 PRO - WHITE (HANS) 2XL(63 - 64) FIA8859-2024/SA2025 BELL HELMET	700,00 €
1341131	GT6 PRO - WHITE (HANS) 3XL(65 - 66) FIA8859-2024/SA2025 BELL HELMET	700,00 €
1341132	GT6 PRO - WHITE (HANS) 4XL(67 - 68) FIA8859-2024/SA2025 BELL HELMET	700,00 €

CIRCUIT - FULL FACE HELMETS



GT6 PRO - MATTE BLACK		
1341141	GT6 PRO - MATTE BLACK (HANS) 54(6 3/4) FIA8859-2024/SA2025 BELL HELMET	700,00 €
1341142	GT6 PRO - MATTE BLACK (HANS) 55(6 7/8) FIA8859-2024/SA2025 BELL HELMET	700,00 €
1341143	GT6 PRO - MATTE BLACK (HANS) 56(7) FIA8859-2024/SA2025 BELL HELMET	700,00 €
1341144	GT6 PRO - MATTE BLACK (HANS) 57(7 1/8) FIA8859-2024/SA2025 BELL HELMET	700,00 €
1341145	GT6 PRO - MATTE BLACK (HANS) 58(7 1/4) FIA8859-2024/SA2025 BELL HELMET	700,00 €
1341146	GT6 PRO - MATTE BLACK (HANS) 59(7 3/8) FIA8859-2024/SA2025 BELL HELMET	700,00 €
1341147	GT6 PRO - MATTE BLACK (HANS) 60(7 1/2) FIA8859-2024/SA2025 BELL HELMET	700,00 €
1341148	GT6 PRO - MATTE BLACK (HANS) 61(7 5/8) FIA8859-2024/SA2025 BELL HELMET	700,00 €
1341149	GT6 PRO - MATTE BLACK (HANS) 61+(7 5/8 +) FIA8859-2024/SA2025 BELL HELMET	700,00 €
1341150	GT6 PRO - MATTE BLACK (HANS) 2XL(63 - 64) FIA8859-2024/SA2025 BELL HELMET	700,00 €
1341151	GT6 PRO - MATTE BLACK (HANS) 3XL(65 - 66) FIA8859-2024/SA2025 BELL HELMET	700,00 €
1341152	GT6 PRO - MATTE BLACK (HANS) 4XL(67 - 68) FIA8859-2024/SA2025 BELL HELMET	700,00 €



GT6 SPORT - WHITE		
1457001	GT6 SPORT - WHITE (HANS) XS(55-56) FIA8859-2024 BELL HELMET	530,00 €
1457002	GT6 SPORT - WHITE (HANS) SML(57-58) FIA8859-2024 BELL HELMET	530,00 €
1457003	GT6 SPORT - WHITE (HANS) MED(58-59) FIA8859-2024 BELL HELMET	530,00 €
1457004	GT6 SPORT - WHITE (HANS) LRG(60-61) FIA8859-2024 BELL HELMET	530,00 €
1457005	GT6 SPORT - WHITE (HANS) XLG(61-61 +) FIA8859-2024 BELL HELMET	530,00 €

1457011	GT6 SPORT - WHITE XS(55-56) FIA8859-2024 BELL HELMET	480,00 €
1457012	GT6 SPORT - WHITE SML(57-58) FIA8859-2024 BELL HELMET	480,00 €
1457013	GT6 SPORT - WHITE MED(58-59) FIA8859-2024 BELL HELMET	480,00 €
1457014	GT6 SPORT - WHITE LRG(60-61) FIA8859-2024 BELL HELMET	480,00 €
1457015	GT6 SPORT - WHITE XLG(61-61 +) FIA8859-2024 BELL HELMET	480,00 €



GT6 SPORT - ORANGE		
1457021	GT6 SPORT - ORANGE XS(55-56) FIA8859-2024 BELL HELMET	480,00 €
1457022	GT6 SPORT - ORANGE SML(57-58) FIA8859-2024 BELL HELMET	480,00 €
1457023	GT6 SPORT - ORANGE MED(58-59) FIA8859-2024 BELL HELMET	480,00 €
1457024	GT6 SPORT - ORANGE LRG(60-61) FIA8859-2024 BELL HELMET	480,00 €
1457025	GT6 SPORT - ORANGE XLG(61-61 +) FIA8859-2024 BELL HELMET	480,00 €



R7 SPORT - WHITE		
1467021	R7 SPORT - WHITE (HANS) SML(57-58) FIA8859-2024 BELL HELMET	650,00 €
1467022	R7 SPORT - WHITE (HANS) MED(58-59) FIA8859-2024 BELL HELMET	650,00 €
1467023	R7 SPORT - WHITE (HANS) LRG(60-61) FIA8859-2024 BELL HELMET	650,00 €
1467024	R7 SPORT - WHITE (HANS) XLG(61-61 +) FIA8859-2024 BELL HELMET	650,00 €
1467001	R7 SPORT - WHITE SML(57-58) FIA8859-2024 BELL HELMET	600,00 €
1467002	R7 SPORT - WHITE MED(58-59) FIA8859-2024 BELL HELMET	600,00 €
1467003	R7 SPORT - WHITE LRG(60-61) FIA8859-2024 BELL HELMET	600,00 €
1467004	R7 SPORT - WHITE XLG(61-61 +) FIA8859-2024 BELL HELMET	600,00 €

CIRCUIT - FULL FACE HELMETS



R7 SPORT - MATTE BLACK		
1467031	R7 SPORT - MATTE BLACK (HANS) SML(57-58) FIA8859-2024 BELL HELMET	650,00 €
1467032	R7 SPORT - MATTE BLACK (HANS) MED(58-59) FIA8859-2024 BELL HELMET	650,00 €
1467033	R7 SPORT - MATTE BLACK (HANS) LRG(60-61) FIA8859-2024 BELL HELMET	650,00 €
1467034	R7 SPORT - MATTE BLACK (HANS) XLG(61-61 +) FIA8859-2024 BELL HELMET	650,00 €

1467011	R7 SPORT - MATTE BLACK SML(57-58) FIA8859-2024 BELL HELMET	600,00 €
1467012	R7 SPORT - MATTE BLACK MED(58-59) FIA8859-2024 BELL HELMET	600,00 €
1467013	R7 SPORT - MATTE BLACK LRG(60-61) FIA8859-2024 BELL HELMET	600,00 €
1467014	R7 SPORT - MATTE BLACK XLG(61-61 +) FIA8859-2024 BELL HELMET	600,00 €



HP10 EVO-II RALLY WW		
1144091	HP10 EVO-II RALLY WW (HANS) 54(6 3/4) FIA8860-2018 BELL HELMET	2.900,00 €
1144092	HP10 EVO-II RALLY WW (HANS) 55(6 7/8) FIA8860-2018 BELL HELMET	2.900,00 €
1144093	HP10 EVO-II RALLY WW (HANS) 56(7) FIA8860-2018 BELL HELMET	2.900,00 €
1144096	HP10 EVO-II RALLY WW (HANS) 57(7 1/8) FIA8860-2018 BELL HELMET	2.900,00 €
1144097	HP10 EVO-II RALLY WW (HANS) 58(7 1/4) FIA8860-2018 BELL HELMET	2.900,00 €
1144098	HP10 EVO-II RALLY WW (HANS) 59(7 3/8) FIA8860-2018 BELL HELMET	2.900,00 €
1144100	HP10 EVO-II RALLY WW (HANS) 60(7 1/2) FIA8860-2018 BELL HELMET	2.900,00 €
1144101	HP10 EVO-II RALLY WW (HANS) 61(7 5/8) FIA8860-2018 BELL HELMET	2.900,00 €
1144102	HP10 EVO-II RALLY WW (HANS) 61+(7 5/8 +) FIA8860-2018 BELL HELMET	2.900,00 €



HP6 EVO-II RALLY		
1140221	HP6 EVO-II RALLY (HANS) 54(6 3/4) FIA8860-2018 BELL HELMET	2.500,00 €
1140222	HP6 EVO-II RALLY (HANS) 55(6 7/8) FIA8860-2018 BELL HELMET	2.500,00 €
1140223	HP6 EVO-II RALLY (HANS) 56(7) FIA8860-2018 BELL HELMET	2.500,00 €
1140226	HP6 EVO-II RALLY (HANS) 57(7 1/8) FIA8860-2018 BELL HELMET	2.500,00 €
1140227	HP6 EVO-II RALLY (HANS) 58(7 1/4) FIA8860-2018 BELL HELMET	2.500,00 €
1140228	HP6 EVO-II RALLY (HANS) 59(7 3/8) FIA8860-2018 BELL HELMET	2.500,00 €
1140230	HP6 EVO-II RALLY (HANS) 60(7 1/2) FIA8860-2018 BELL HELMET	2.500,00 €
1140231	HP6 EVO-II RALLY (HANS) 61(7 5/8) FIA8860-2018 BELL HELMET	2.500,00 €
1140232	HP6 EVO-II RALLY (HANS) 61+(7 5/8 +) FIA8860-2018 BELL HELMET	2.500,00 €



MAG-10 RALLY ULTRA - CARBON		
1245301	MAG-10 RALLY ULTRA - CARBON (HANS) 54(6 3/4) FIA8859-2024/SA2025 BELL HELMET	1.250,00 €
1245302	MAG-10 RALLY ULTRA - CARBON (HANS) 55(6 7/8) FIA8859-2024/SA2025 BELL HELMET	1.250,00 €
1245303	MAG-10 RALLY ULTRA - CARBON (HANS) 56(7) FIA8859-2024/SA2025 BELL HELMET	1.250,00 €
1245306	MAG-10 RALLY ULTRA - CARBON (HANS) 57(7 1/8) FIA8859-2024/SA2025 BELL HELMET	1.250,00 €
1245307	MAG-10 RALLY ULTRA - CARBON (HANS) 58(7 1/4) FIA8859-2024/SA2025 BELL HELMET	1.250,00 €
1245308	MAG-10 RALLY ULTRA - CARBON (HANS) 59(7 3/8) FIA8859-2024/SA2025 BELL HELMET	1.250,00 €
1245310	MAG-10 RALLY ULTRA - CARBON (HANS) 60(7 1/2) FIA8859-2024/SA2025 BELL HELMET	1.250,00 €
1245311	MAG-10 RALLY ULTRA - CARBON (HANS) 61(7 5/8) FIA8859-2024/SA2025 BELL HELMET	1.250,00 €
1245312	MAG-10 RALLY ULTRA - CARBON (HANS) 61+(7 5/8 +) FIA8859-2024/SA2025 BELL HELMET	1.250,00 €

RALLY



MAG-10 RALLY WW ULTRA - CARBON

1245281	MAG-10 RALLY WW ULTRA - CARBON (HANS) 54(6 3/4) FIA8859-2024/SA2025 BELL HELMET	1.400,00 €
1245282	MAG-10 RALLY WW ULTRA - CARBON (HANS) 55(6 7/8) FIA8859-2024/SA2025 BELL HELMET	1.400,00 €
1245283	MAG-10 RALLY WW ULTRA - CARBON (HANS) 56(7) FIA8859-2024/SA2025 BELL HELMET	1.400,00 €
1245286	MAG-10 RALLY WW ULTRA - CARBON (HANS) 57(7 1/8) FIA8859-2024/SA2025 BELL HELMET	1.400,00 €
1245287	MAG-10 RALLY WW ULTRA - CARBON (HANS) 58(7 1/4) FIA8859-2024/SA2025 BELL HELMET	1.400,00 €
1245288	MAG-10 RALLY WW ULTRA - CARBON (HANS) 59(7 3/8) FIA8859-2024/SA2025 BELL HELMET	1.400,00 €
1245290	MAG-10 RALLY WW ULTRA - CARBON (HANS) 60(7 1/2) FIA8859-2024/SA2025 BELL HELMET	1.400,00 €
1245291	MAG-10 RALLY WW ULTRA - CARBON (HANS) 61(7 5/8) FIA8859-2024/SA2025 BELL HELMET	1.400,00 €
1245292	MAG-10 RALLY WW ULTRA - CARBON (HANS) 61+(7 5/8 +) FIA8859-2024/SA2025 BELL HELMET	1.400,00 €

GT6 RALLY ULTRA - CARBON

1239211	GT6 RALLY ULTRA - CARBON (HANS) 54(6 3/4) FIA8859-2024/SA2025 BELL HELMET	1.350,00 €
1239212	GT6 RALLY ULTRA - CARBON (HANS) 55(6 7/8) FIA8859-2024/SA2025 BELL HELMET	1.350,00 €
1239213	GT6 RALLY ULTRA - CARBON (HANS) 56(7) FIA8859-2024/SA2025 BELL HELMET	1.350,00 €
1239216	GT6 RALLY ULTRA - CARBON (HANS) 57(7 1/8) FIA8859-2024/SA2025 BELL HELMET	1.350,00 €
1239217	GT6 RALLY ULTRA - CARBON (HANS) 58(7 1/4) FIA8859-2024/SA2025 BELL HELMET	1.350,00 €
1239218	GT6 RALLY ULTRA - CARBON (HANS) 59(7 3/8) FIA8859-2024/SA2025 BELL HELMET	1.350,00 €
1239220	GT6 RALLY ULTRA - CARBON (HANS) 60(7 1/2) FIA8859-2024/SA2025 BELL HELMET	1.350,00 €
1239221	GT6 RALLY ULTRA - CARBON (HANS) 61(7 5/8) FIA8859-2024/SA2025 BELL HELMET	1.350,00 €
1239222	GT6 RALLY ULTRA - CARBON (HANS) 61+(7 5/8 +) FIA8859-2024/SA2025 BELL HELMET	1.350,00 €
1239223	GT6 RALLY ULTRA - CARBON (HANS) 2XL(63 - 64) FIA8859-2024/SA2025 BELL HELMET	1.350,00 €
1239224	GT6 RALLY ULTRA - CARBON (HANS) 3XL(65 - 66) FIA8859-2024/SA2025 BELL HELMET	1.350,00 €
1239225	GT6 RALLY ULTRA - CARBON (HANS) 4XL(67 - 68) FIA8859-2024/SA2025 BELL HELMET	1.350,00 €

MAG-10 RALLY PRO - WHITE

1346211	MAG-10 RALLY PRO - WHITE (HANS) 54(6 3/4) FIA8859-2024/SA2025 BELL HELMET	820,00 €
1346212	MAG-10 RALLY PRO - WHITE (HANS) 55(6 7/8) FIA8859-2024/SA2025 BELL HELMET	820,00 €
1346213	MAG-10 RALLY PRO - WHITE (HANS) 56(7) FIA8859-2024/SA2025 BELL HELMET	820,00 €
1346214	MAG-10 RALLY PRO - WHITE (HANS) 57(7 1/8) FIA8859-2024/SA2025 BELL HELMET	820,00 €
1346215	MAG-10 RALLY PRO - WHITE (HANS) 58(7 1/4) FIA8859-2024/SA2025 BELL HELMET	820,00 €
1346216	MAG-10 RALLY PRO - WHITE (HANS) 59(7 3/8) FIA8859-2024/SA2025 BELL HELMET	820,00 €
1346217	MAG-10 RALLY PRO - WHITE (HANS) 60(7 1/2) FIA8859-2024/SA2025 BELL HELMET	820,00 €
1346218	MAG-10 RALLY PRO - WHITE (HANS) 61(7 5/8) FIA8859-2024/SA2025 BELL HELMET	820,00 €
1346219	MAG-10 RALLY PRO - WHITE (HANS) 61+(7 5/8 +) FIA8859-2024/SA2025 BELL HELMET	820,00 €

MAG-10 RALLY PRO - ORANGE

1346221	MAG-10 RALLY PRO - ORANGE (HANS) 54(6 3/4) FIA8859-2024/SA2025 BELL HELMET	820,00 €
1346222	MAG-10 RALLY PRO - ORANGE (HANS) 55(6 7/8) FIA8859-2024/SA2025 BELL HELMET	820,00 €
1346223	MAG-10 RALLY PRO - ORANGE (HANS) 56(7) FIA8859-2024/SA2025 BELL HELMET	820,00 €
1346224	MAG-10 RALLY PRO - ORANGE (HANS) 57(7 1/8) FIA8859-2024/SA2025 BELL HELMET	820,00 €
1346225	MAG-10 RALLY PRO - ORANGE (HANS) 58(7 1/4) FIA8859-2024/SA2025 BELL HELMET	820,00 €
1346226	MAG-10 RALLY PRO - ORANGE (HANS) 59(7 3/8) FIA8859-2024/SA2025 BELL HELMET	820,00 €
1346227	MAG-10 RALLY PRO - ORANGE (HANS) 60(7 1/2) FIA8859-2024/SA2025 BELL HELMET	820,00 €
1346228	MAG-10 RALLY PRO - ORANGE (HANS) 61(7 5/8) FIA8859-2024/SA2025 BELL HELMET	820,00 €
1346229	MAG-10 RALLY PRO - ORANGE (HANS) 61+(7 5/8 +) FIA8859-2024/SA2025 BELL HELMET	820,00 €



RALLY



GT6 RALLY PRO - WHITE

1341171	GT6 RALLY PRO - WHITE (HANS) 54(6 3/4) FIA8859-2024/SA2025 BELL HELMET	900,00 €
1341172	GT6 RALLY PRO - WHITE (HANS) 55(6 7/8) FIA8859-2024/SA2025 BELL HELMET	900,00 €
1341173	GT6 RALLY PRO - WHITE (HANS) 56(7) FIA8859-2024/SA2025 BELL HELMET	900,00 €
1341174	GT6 RALLY PRO - WHITE (HANS) 57(7 1/8) FIA8859-2024/SA2025 BELL HELMET	900,00 €
1341175	GT6 RALLY PRO - WHITE (HANS) 58(7 1/4) FIA8859-2024/SA2025 BELL HELMET	900,00 €
1341176	GT6 RALLY PRO - WHITE (HANS) 59(7 3/8) FIA8859-2024/SA2025 BELL HELMET	900,00 €
1341177	GT6 RALLY PRO - WHITE (HANS) 60(7 1/2) FIA8859-2024/SA2025 BELL HELMET	900,00 €
1341178	GT6 RALLY PRO - WHITE (HANS) 61(7 5/8) FIA8859-2024/SA2025 BELL HELMET	900,00 €
1341179	GT6 RALLY PRO - WHITE (HANS) 61+(7 5/8 +) FIA8859-2024/SA2025 BELL HELMET	900,00 €
1341180	GT6 RALLY PRO - WHITE (HANS) 2XL(63 - 64) FIA8859-2024/SA2025 BELL HELMET	900,00 €
1341181	GT6 RALLY PRO - WHITE (HANS) 3XL(65 - 66) FIA8859-2024/SA2025 BELL HELMET	900,00 €
1341182	GT6 RALLY PRO - WHITE (HANS) 4XL(67 - 68) FIA8859-2024/SA2025 BELL HELMET	900,00 €

MAG-10 RALLY SPORT - WHITE

1443A21	MAG-10 RALLY SPORT - WHITE (HANS) XXS(54-55) FIA8859-2024 BELL HELMET	620,00 €
1443A22	MAG-10 RALLY SPORT - WHITE (HANS) XS(55-56) FIA8859-2024 BELL HELMET	620,00 €
1443A23	MAG-10 RALLY SPORT - WHITE (HANS) SML(57-58) FIA8859-2024 BELL HELMET	620,00 €
1443A24	MAG-10 RALLY SPORT - WHITE (HANS) MED(58-59) FIA8859-2024 BELL HELMET	620,00 €
1443A25	MAG-10 RALLY SPORT - WHITE (HANS) LRG(60-61) FIA8859-2024 BELL HELMET	620,00 €
1443A26	MAG-10 RALLY SPORT - WHITE (HANS) XLG(61-61 +) FIA8859-2024 BELL HELMET	620,00 €



MAG RALLY - TITANIUM SILVER

1435A51	MAG RALLY TITANIUM S. (HANS) SML(57-58) FIA8859-2024 BELL HELMET	400,00 €
1435A52	MAG RALLY TITANIUM S. (HANS) MED(58-59) FIA8859-2024 BELL HELMET	400,00 €
1435A53	MAG RALLY TITANIUM S. (HANS) LRG(60-61) FIA8859-2024 BELL HELMET	400,00 €
1435A54	MAG RALLY TITANIUM S. (HANS) XLG(61-61 +) FIA8859-2024 BELL HELMET	400,00 €
1435A55	MAG RALLY TITANIUM S. (HANS) 2XL(63-64) FIA8859-2024 BELL HELMET	400,00 €
1435A56	MAG RALLY TITANIUM S. (HANS) 3XL(65-66) FIA8859-2024 BELL HELMET	400,00 €
1435A57	MAG RALLY TITANIUM S. (HANS) 4XL(67-68) FIA8859-2024 BELL HELMET	400,00 €



X-1 RALLY SPORT - TITANIUM SILVER

1453051	X-1 RALLY SPORT - TITANIUM S. (HANS) SML(57-58) FIA8859-2024 BELL HELMET	650,00 €
1453052	X-1 RALLY SPORT - TITANIUM S. (HANS) MED(58-59) FIA8859-2024 BELL HELMET	650,00 €
1453053	X-1 RALLY SPORT - TITANIUM S. (HANS) LRG(60-61) FIA8859-2024 BELL HELMET	650,00 €
1453054	X-1 RALLY SPORT - TITANIUM S. (HANS) XLG(61-61 +) FIA8859-2024 BELL HELMET	650,00 €



X-1 SPORT - WHITE

1453041	X-1 SPORT - WHITE (HANS) SML(57-58) FIA8859-2024 BELL HELMET	450,00 €
1453042	X-1 SPORT - WHITE (HANS) MED(58-59) FIA8859-2024 BELL HELMET	450,00 €
1453043	X-1 SPORT - WHITE (HANS) LRG(60-61) FIA8859-2024 BELL HELMET	450,00 €
1453044	X-1 SPORT - WHITE (HANS) XLG(61-61 +) FIA8859-2024 BELL HELMET	450,00 €



CIRCUIT - OPEN FACE HELMETS



HP10 EVO-II

1144071	HP10 EVO-II (HANS) 54(6 3/4) FIA8860-2018 BELL HELMET	2.300,00 €
1144072	HP10 EVO-II (HANS) 55(6 7/8) FIA8860-2018 BELL HELMET	2.300,00 €
1144073	HP10 EVO-II (HANS) 56(7) FIA8860-2018 BELL HELMET	2.300,00 €
1144074	HP10 EVO-II (HANS) 57(7 1/8) FIA8860-2018 BELL HELMET	2.300,00 €
1144075	HP10 EVO-II (HANS) 58(7 1/4) FIA8860-2018 BELL HELMET	2.300,00 €
1144076	HP10 EVO-II (HANS) 59(7 3/8) FIA8860-2018 BELL HELMET	2.300,00 €
1144077	HP10 EVO-II (HANS) 60(7 1/2) FIA8860-2018 BELL HELMET	2.300,00 €
1144078	HP10 EVO-II (HANS) 61(7 5/8) FIA8860-2018 BELL HELMET	2.300,00 €
1144079	HP10 EVO-II (HANS) 61+(7 5/8 +) FIA8860-2018 BELL HELMET	2.300,00 €



MAG-10 ULTRA - CARBON

1245211	MAG-10 ULTRA - CARBON (HANS) 54(6 3/4) FIA8859-2024/SA2025 BELL HELMET	1.000,00 €
1245212	MAG-10 ULTRA - CARBON (HANS) 55(6 7/8) FIA8859-2024/SA2025 BELL HELMET	1.000,00 €
1245213	MAG-10 ULTRA - CARBON (HANS) 56(7) FIA8859-2024/SA2025 BELL HELMET	1.000,00 €
1245216	MAG-10 ULTRA - CARBON (HANS) 57(7 1/8) FIA8859-2024/SA2025 BELL HELMET	1.000,00 €
1245217	MAG-10 ULTRA - CARBON (HANS) 58(7 1/4) FIA8859-2024/SA2025 BELL HELMET	1.000,00 €
1245218	MAG-10 ULTRA - CARBON (HANS) 59(7 3/8) FIA8859-2024/SA2025 BELL HELMET	1.000,00 €
1245220	MAG-10 ULTRA - CARBON (HANS) 60(7 1/2) FIA8859-2024/SA2025 BELL HELMET	1.000,00 €
1245221	MAG-10 ULTRA - CARBON (HANS) 61(7 5/8) FIA8859-2024/SA2025 BELL HELMET	1.000,00 €
1245222	MAG-10 ULTRA - CARBON (HANS) 61+(7 5/8 +) FIA8859-2024/SA2025 BELL HELMET	1.000,00 €



MAG-10 ULTRA - CARBON SENNA

1245261	MAG-10 ULTRA - CARBON AYRTON SENNA (HANS) 54(6 3/4) FIA8859-2024/SA2025 BELL HELMET	1.250,00 €
1245262	MAG-10 ULTRA - CARBON AYRTON SENNA (HANS) 55(6 7/8) FIA8859-2024/SA2025 BELL HELMET	1.250,00 €
1245263	MAG-10 ULTRA - CARBON AYRTON SENNA (HANS) 56(7) FIA8859-2024/SA2025 BELL HELMET	1.250,00 €
1245266	MAG-10 ULTRA - CARBON AYRTON SENNA (HANS) 57(7 1/8) FIA8859-2024/SA2025 BELL HELMET	1.250,00 €
1245267	MAG-10 ULTRA - CARBON AYRTON SENNA (HANS) 58(7 1/4) FIA8859-2024/SA2025 BELL HELMET	1.250,00 €
1245268	MAG-10 ULTRA - CARBON AYRTON SENNA (HANS) 59(7 3/8) FIA8859-2024/SA2025 BELL HELMET	1.250,00 €
1245270	MAG-10 ULTRA - CARBON AYRTON SENNA (HANS) 60(7 1/2) FIA8859-2024/SA2025 BELL HELMET	1.250,00 €
1245271	MAG-10 ULTRA - CARBON AYRTON SENNA (HANS) 61(7 5/8) FIA8859-2024/SA2025 BELL HELMET	1.250,00 €
1245272	MAG-10 ULTRA - CARBON AYRTON SENNA (HANS) 61+(7 5/8 +) FIA8859-2024/SA2025 BELL HELMET	1.250,00 €



MAG-10 PRO - WHITE

1346111	MAG-10 PRO - WHITE (HANS) 54(6 3/4) FIA8859-2024/SA2025 BELL HELMET	570,00 €
1346112	MAG-10 PRO - WHITE (HANS) 55(6 7/8) FIA8859-2024/SA2025 BELL HELMET	570,00 €
1346113	MAG-10 PRO - WHITE (HANS) 56(7) FIA8859-2024/SA2025 BELL HELMET	570,00 €
1346114	MAG-10 PRO - WHITE (HANS) 57(7 1/8) FIA8859-2024/SA2025 BELL HELMET	570,00 €
1346115	MAG-10 PRO - WHITE (HANS) 58(7 1/4) FIA8859-2024/SA2025 BELL HELMET	570,00 €
1346116	MAG-10 PRO - WHITE (HANS) 59(7 3/8) FIA8859-2024/SA2025 BELL HELMET	570,00 €
1346117	MAG-10 PRO - WHITE (HANS) 60(7 1/2) FIA8859-2024/SA2025 BELL HELMET	570,00 €
1346118	MAG-10 PRO - WHITE (HANS) 61(7 5/8) FIA8859-2024/SA2025 BELL HELMET	570,00 €
1346119	MAG-10 PRO - WHITE (HANS) 61+(7 5/8 +) FIA8859-2024/SA2025 BELL HELMET	570,00 €

CIRCUIT - OPEN FACE HELMETS



MAG - TITANIUM SILVER

1435A71	MAG TITANIUM S. SML(57-58) FIA8859-2024 BELL HELMET	320,00 €
1435A72	MAG TITANIUM S. MED(58-59) FIA8859-2024 BELL HELMET	320,00 €
1435A73	MAG TITANIUM S. LRG(60-61) FIA8859-2024 BELL HELMET	320,00 €
1435A74	MAG TITANIUM S. XLG(61-61 +) FIA8859-2024 BELL HELMET	320,00 €
1435A75	MAG TITANIUM S. 2XL(63-64) FIA8859-2024 BELL HELMET	320,00 €
1435A76	MAG TITANIUM S. 3XL(65-66) FIA8859-2024 BELL HELMET	320,00 €
1435A77	MAG TITANIUM S. 4XL(67-68) FIA8859-2024 BELL HELMET	320,00 €
1435A81	MAG TITANIUM S. (HANS) SML(57-58) FIA8859-2024 BELL HELMET	370,00 €
1435A82	MAG TITANIUM S. (HANS) MED(58-59) FIA8859-2024 BELL HELMET	370,00 €
1435A83	MAG TITANIUM S. (HANS) LRG(60-61) FIA8859-2024 BELL HELMET	370,00 €
1435A84	MAG TITANIUM S. (HANS) XLG(61-61 +) FIA8859-2024 BELL HELMET	370,00 €
1435A85	MAG TITANIUM S. (HANS) 2XL(63-64) FIA8859-2024 BELL HELMET	370,00 €
1435A86	MAG TITANIUM S. (HANS) 3XL(65-66) FIA8859-2024 BELL HELMET	370,00 €
1435A87	MAG TITANIUM S. (HANS) 4XL(67-68) FIA8859-2024 BELL HELMET	370,00 €

KARTING



RS7-K ULTRA - CARBON

1204B01	RS7-K ULTRA - CARBON 54(6 3/4) FIA8878-2024/K2025 BELL HELMET	1.140,00 €
1204B02	RS7-K ULTRA - CARBON 55(6 7/8) FIA8878-2024/K2025 BELL HELMET	1.140,00 €
1204B03	RS7-K ULTRA - CARBON 56(7) FIA8878-2024/K2025 BELL HELMET	1.140,00 €
1204B06	RS7-K ULTRA - CARBON 57(7 1/8) FIA8878-2024/K2025 BELL HELMET	1.140,00 €
1204B07	RS7-K ULTRA - CARBON 58(7 1/4) FIA8878-2024/K2025 BELL HELMET	1.140,00 €
1204B08	RS7-K ULTRA - CARBON 59(7 3/8) FIA8878-2024/K2025 BELL HELMET	1.140,00 €
1204B10	RS7-K ULTRA - CARBON 60(7 1/2) FIA8878-2024/K2025 BELL HELMET	1.140,00 €
1204B11	RS7-K ULTRA - CARBON 61(7 5/8) FIA8878-2024/K2025 BELL HELMET	1.140,00 €
1204B12	RS7-K ULTRA - CARBON 61+(7 5/8 +) FIA8878-2024/K2025 BELL HELMET	1.140,00 €



KC7-CMR ULTRA - CARBON

1205001	KC7-CMR ULTRA - CARBON 54(6 3/4) CMR2016 BELL HELMET	1.050,00 €
1205002	KC7-CMR ULTRA - CARBON 55(6 7/8) CMR2016 BELL HELMET	1.050,00 €
1205003	KC7-CMR ULTRA - CARBON 56(7) CMR2016 BELL HELMET	1.050,00 €
1205004	KC7-CMR ULTRA - CARBON 57(7 1/8) CMR2016 BELL HELMET	1.050,00 €
1205005	KC7-CMR ULTRA - CARBON 58(7 1/4) CMR2016 BELL HELMET	1.050,00 €
1205006	KC7-CMR ULTRA - CARBON 59(7 3/8) CMR2016 BELL HELMET	1.050,00 €



RS7-K PRO - WHITE

1310C11	RS7-K PRO - WHITE SML (57 - 58) FIA8878-2024/K2025 BELL HELMET	620,00 €
1310C12	RS7-K PRO - WHITE MED (58-59) FIA8878-2024/K2025 BELL HELMET	620,00 €
1310C13	RS7-K PRO - WHITE LRG (60-61) FIA8878-2024/K2025 BELL HELMET	620,00 €
1310C14	RS7-K PRO - WHITE XLG(61-61 +) FIA8878-2024/K2025 BELL HELMET	620,00 €

KARTING

RS7-K STAMINA - ANTHRACITE/ORANGE



1310B91	RS7-K PRO - STAMINA ANTH./ORANGE SML (57 -58) FIA8878-2024/K2025 BELL HELMET	770,00 €
1310B92	RS7-K PRO - STAMINA ANTH./ORANGE MED (58-59) FIA8878-2024/K2025 BELL HELMET	770,00 €
1310B93	RS7-K PRO - STAMINA ANTH./ORANGE LRG (60-61) FIA8878-2024/K2025 BELL HELMET	770,00 €
1310B94	RS7-K PRO - STAMINA ANTH./ORANGE XLG(61-61 +) FIA8878-2024/K2025 BELL HELMET	770,00 €

RS7-K STAMINA - ANTHRACITE/YELLOW



1310C01	RS7-K PRO - STAMINA ANTH./YELLOW SML (57 -58) FIA8878-2024/K2025 BELL HELMET	770,00 €
1310C02	RS7-K PRO - STAMINA ANTH./YELLOW MED (58-59) FIA8878-2024/K2025 BELL HELMET	770,00 €
1310C03	RS7-K PRO - STAMINA ANTH./YELLOW LRG (60-61) FIA8878-2024/K2025 BELL HELMET	770,00 €
1310C04	RS7-K PRO - STAMINA ANTH./YELLOW XLG(61-61 +) FIA8878-2024/K2025 BELL HELMET	770,00 €

KC7-EV CMS - WHITE



1354001	KC7-EV CMS PRO - WHITE 51(6 1/4) CMS2016 BELL HELMET	460,00 €
1354002	KC7-EV CMS PRO - WHITE 52(6 1/2) CMS2016 BELL HELMET	460,00 €
1354003	KC7-EV CMS PRO - WHITE 53(6 5/8) CMS2016 BELL HELMET	460,00 €
1354004	KC7-EV CMS PRO - WHITE 54(6 3/4) CMS2016 BELL HELMET	460,00 €
1354005	KC7-EV CMS PRO - WHITE 55(6 7/8) CMS2016 BELL HELMET	460,00 €
1354006	KC7-EV CMS PRO - WHITE 56(7) CMS2016 BELL HELMET	460,00 €
1354007	KC7-EV CMS PRO - WHITE 57 (7 1/8) CMS2016 BELL HELMET	460,00 €
1354008	KC7-EV CMS PRO - WHITE 58(7 1/4) CMS2016 BELL HELMET	460,00 €
1354009	KC7-EV CMS PRO - WHITE 59(7 3/8) CMS2016 BELL HELMET	460,00 €

KC7 CMR - WHITE



1311003	KC7-CMR PRO - WHITE 54(6 3/4) CMR2016 BELL HELMET	490,00 €
1311004	KC7-CMR PRO - WHITE 55(6 7/8) CMR2016 BELL HELMET	490,00 €
1311005	KC7-CMR PRO - WHITE 56(7) CMR2016 BELL HELMET	490,00 €
1311006	KC7-CMR PRO - WHITE 57 (7 1/8) CMR2016 BELL HELMET	490,00 €
1311007	KC7-CMR PRO - WHITE 58(7 1/4) CMR2016 BELL HELMET	490,00 €
1311008	KC7-CMR PRO - WHITE 59(7 3/8) CMR2016 BELL HELMET	490,00 €

KC7 CMR CHAMPION - ANTHRACITE/BLUE



1311171	KC7-CMR PRO - CHAMPION ANTH./BLUE 54(6 3/4) CMR2016 BELL HELMET	700,00 €
1311172	KC7-CMR PRO - CHAMPION ANTH./BLUE 55(6 7/8) CMR2016 BELL HELMET	700,00 €
1311173	KC7-CMR PRO - CHAMPION ANTH./BLUE 56(7) CMR2016 BELL HELMET	700,00 €
1311174	KC7-CMR PRO - CHAMPION ANTH./BLUE 57(7 1/8) CMR2016 BELL HELMET	700,00 €
1311175	KC7-CMR PRO - CHAMPION ANTH./BLUE 58(7 1/4) CMR2016 BELL HELMET	700,00 €
1311176	KC7-CMR PRO - CHAMPION ANTH./BLUE 59(7 3/8) CMR2016 BELL HELMET	700,00 €

KARTING

KC7-CMR CHAMPION - ANTHRACITE/RED



1311181	KC7-CMR PRO - CHAMPION ANTH./RED 54(6 3/4) CMR2016 BELL HELMET	700,00 €
1311182	KC7-CMR PRO - CHAMPION ANTH./RED 55(6 7/8) CMR2016 BELL HELMET	700,00 €
1311183	KC7-CMR PRO - CHAMPION ANTH./RED 56(7) CMR2016 BELL HELMET	700,00 €
1311184	KC7-CMR PRO - CHAMPION ANTH./RED 57(7 1/8) CMR2016 BELL HELMET	700,00 €
1311185	KC7-CMR PRO - CHAMPION ANTH./RED 58(7 1/4) CMR2016 BELL HELMET	700,00 €
1311186	KC7-CMR PRO - CHAMPION ANTH./RED 59(7 3/8) CMR2016 BELL HELMET	700,00 €

KC7-CMR CHAMPION - ANTHRACITE/ORANGE



1311191	KC7-CMR PRO - CHAMPION ANTH./ORANGE 54(6 3/4) CMR2016 BELL HELMET	700,00 €
1311192	KC7-CMR PRO - CHAMPION ANTH./ORANGE 55(6 7/8) CMR2016 BELL HELMET	700,00 €
1311193	KC7-CMR PRO - CHAMPION ANTH./ORANGE 56(7) CMR2016 BELL HELMET	700,00 €
1311194	KC7-CMR PRO - CHAMPION ANTH./ORANGE 57(7 1/8) CMR2016 BELL HELMET	700,00 €
1311195	KC7-CMR PRO - CHAMPION ANTH./ORANGE 58(7 1/4) CMR2016 BELL HELMET	700,00 €
1311196	KC7-CMR PRO - CHAMPION ANTH./ORANGE 59(7 3/8) CMR2016 BELL HELMET	700,00 €

KC7-CMR CHAMPION - ANTHRACITE/YELLOW



1311201	KC7-CMR PRO - CHAMPION ANTH./YELLOW 54(6 3/4) CMR2016 BELL HELMET	700,00 €
1311202	KC7-CMR PRO - CHAMPION ANTH./YELLOW 55(6 7/8) CMR2016 BELL HELMET	700,00 €
1311203	KC7-CMR PRO - CHAMPION ANTH./YELLOW 56(7) CMR2016 BELL HELMET	700,00 €
1311204	KC7-CMR PRO - CHAMPION ANTH./YELLOW 57(7 1/8) CMR2016 BELL HELMET	700,00 €
1311205	KC7-CMR PRO - CHAMPION ANTH./YELLOW 58(7 1/4) CMR2016 BELL HELMET	700,00 €
1311206	KC7-CMR PRO - CHAMPION ANTH./YELLOW 59(7 3/8) CMR2016 BELL HELMET	700,00 €

KC7 CMR - LEWIS HAMILTON KARTING



1311221	KC7-CMR PRO - L.HAMILTON 2026 KARTING 54(6 3/4) CMR2016 BELL HELMET	850,00 €
1311222	KC7-CMR PRO - L.HAMILTON 2026 KARTING 55(6 7/8) CMR2016 BELL HELMET	850,00 €
1311223	KC7-CMR PRO - L.HAMILTON 2026 KARTING 56(7) CMR2016 BELL HELMET	850,00 €
1311224	KC7-CMR PRO - L.HAMILTON 2026 KARTING 57(7 1/8) CMR2016 BELL HELMET	850,00 €
1311225	KC7-CMR PRO - L.HAMILTON 2026 KARTING 58(7 1/4) CMR2016 BELL HELMET	850,00 €
1311226	KC7-CMR PRO - L.HAMILTON 2026 KARTING 59(7 3/8) CMR2016 BELL HELMET	850,00 €

KC7 CMR - OSCAR PIASTRI KARTING



1311231	KC7-CMR PRO - OSCAR PIASTRI 2026 KARTING 54(6 3/4) CMR2016 BELL HELMET	850,00 €
1311232	KC7-CMR PRO - OSCAR PIASTRI 2026 KARTING 55(6 7/8) CMR2016 BELL HELMET	850,00 €
1311233	KC7-CMR PRO - OSCAR PIASTRI 2026 KARTING 56(7) CMR2016 BELL HELMET	850,00 €
1311234	KC7-CMR PRO - OSCAR PIASTRI 2026 KARTING 57(7 1/8) CMR2016 BELL HELMET	850,00 €
1311235	KC7-CMR PRO - OSCAR PIASTRI 2026 KARTING 58(7 1/4) CMR2016 BELL HELMET	850,00 €
1311236	KC7-CMR PRO - OSCAR PIASTRI 2026 KARTING 59(7 3/8) CMR2016 BELL HELMET	850,00 €

KARTING



KC7 CMR - LANDO NORRIS KARTING

1311211	KC7-CMR PRO - L.NORRIS KARTING 54(6 3/4) CMR2016 BELL HELMET	850,00 €
1311212	KC7-CMR PRO - L.NORRIS KARTING 55(6 7/8) CMR2016 BELL HELMET	850,00 €
1311213	KC7-CMR PRO - L.NORRIS KARTING 56(7) CMR2016 BELL HELMET	850,00 €
1311214	KC7-CMR PRO - L.NORRIS KARTING 57(7 1/8) CMR2016 BELL HELMET	850,00 €
1311215	KC7-CMR PRO - L.NORRIS KARTING 58(7 1/4) CMR2016 BELL HELMET	850,00 €
1311216	KC7-CMR PRO - L.NORRIS KARTING 59(7 3/8) CMR2016 BELL HELMET	850,00 €



KC7 CMR - AYRTON SENNA KARTING

1311161	KC7-CMR PRO - A.SENNA KARTING 54(6 3/4) CMR2016 BELL HELMET	850,00 €
1311162	KC7-CMR PRO - A.SENNA KARTING 55(6 7/8) CMR2016 BELL HELMET	850,00 €
1311163	KC7-CMR PRO - A.SENNA KARTING 56(7) CMR2016 BELL HELMET	850,00 €
1311164	KC7-CMR PRO - A.SENNA KARTING 57(7 1/8) CMR2016 BELL HELMET	850,00 €
1311165	KC7-CMR PRO - A.SENNA KARTING 58(7 1/4) CMR2016 BELL HELMET	850,00 €
1311166	KC7-CMR PRO - A.SENNA KARTING 59(7 3/8) CMR2016 BELL HELMET	850,00 €



KC7 CMR - FERNANDO ALONSO KARTING

1311091	KC7-CMR PRO - F.ALONSO KARTING - 2023 54(6 3/4) CMR2016 BELL HELMET	850,00 €
1311092	KC7-CMR PRO - F.ALONSO KARTING - 2023 55(6 7/8) CMR2016 BELL HELMET	850,00 €
1311093	KC7-CMR PRO - F.ALONSO KARTING - 2023 56(7) CMR2016 BELL HELMET	850,00 €
1311094	KC7-CMR PRO - F.ALONSO KARTING - 2023 57(7 1/8) CMR2016 BELL HELMET	850,00 €
1311095	KC7-CMR PRO - F.ALONSO KARTING - 2023 58(7 1/4) CMR2016 BELL HELMET	850,00 €
1311096	KC7-CMR PRO - F.ALONSO KARTING - 2023 59(7 3/8) CMR2016 BELL HELMET	850,00 €



KC7 CMR - CHARLES LECLERC KARTING

1311141	KC7-CMR PRO - C.LECLERC KARTING - 2022 54(6 3/4) CMR2016 BELL HELMET	850,00 €
1311142	KC7-CMR PRO - C.LECLERC KARTING - 2022 55(6 7/8) CMR2016 BELL HELMET	850,00 €
1311143	KC7-CMR PRO - C.LECLERC KARTING - 2022 56(7) CMR2016 BELL HELMET	850,00 €
1311144	KC7-CMR PRO - C.LECLERC KARTING - 2022 57(7 1/8) CMR2016 BELL HELMET	850,00 €
1311145	KC7-CMR PRO - C.LECLERC KARTING - 2022 58(7 1/4) CMR2016 BELL HELMET	850,00 €
1311146	KC7-CMR PRO - C.LECLERC KARTING - 2022 59(7 3/8) CMR2016 BELL HELMET	850,00 €

CLASSIC



STAR CLASSIC - VINTAGE WHITE

1451001	STAR CLASSIC VINTAGE WHITE SML(57-58) FIA8859/SA2020 BELL HELMET	620,00 €
1451002	STAR CLASSIC VINTAGE WHITE MED(58-59) FIA8859/SA2020 BELL HELMET	620,00 €
1451003	STAR CLASSIC VINTAGE WHITE LRG(60-61) FIA8859/SA2020 BELL HELMET	620,00 €
1451004	STAR CLASSIC VINTAGE WHITE XLG(61-61 +) FIA8859/SA2020 BELL HELMET	620,00 €



500-TX CLASSIC - VINTAGE WHITE

1450001	500-TX VINTAGE WHITE SML(57-58) FIA8859/SA2020 BELL HELMET	520,00 €
1450002	500-TX VINTAGE WHITE MED(58-59) FIA8859/SA2020 BELL HELMET	520,00 €
1450003	500-TX VINTAGE WHITE LRG(60-61) FIA8859/SA2020 BELL HELMET	520,00 €
1450004	500-TX VINTAGE WHITE XLG(61-61 +) FIA8859/SA2020 BELL HELMET	520,00 €



MAG-1 - WHITE

1426081	MAG-1 WHITE (HANS) SML(57-58) FIA8859-2024 BELL HELMET	420,00 €
1426082	MAG-1 WHITE (HANS) MED(58-59) FIA8859-2024 BELL HELMET	420,00 €
1426083	MAG-1 WHITE (HANS) LRG(60-61) FIA8859-2024 BELL HELMET	420,00 €
1426084	MAG-1 WHITE (HANS) XLG(61-61 +) FIA8859-2024 BELL HELMET	420,00 €



MAG-1 - ORANGE

1426A71	MAG-1 ORANGE SML(57-58) FIA8859-2024 BELL HELMET	420,00 €
1426A72	MAG-1 ORANGE MED(58-59) FIA8859-2024 BELL HELMET	420,00 €
1426A73	MAG-1 ORANGE LRG(60-61) FIA8859-2024 BELL HELMET	420,00 €
1426A74	MAG-1 ORANGE XLG(61-61 +) FIA8859-2024 BELL HELMET	420,00 €

SHIELD

SE077 3MM

2010411	SHIELD SE077 3MM - CLEAR DSAF BELL HELMET	145,00 €
2010412	SHIELD SE077 3MM - SMOKE DSAF BELL HELMET	145,00 €
2010413	SHIELD SE077 3MM - DARK DSAF BELL HELMET	145,00 €
2010428	SHIELD SE077 3MM - YELLOW DSAF BELL HELMET	145,00 €
2010415	SHIELD SE077 3MM - SILVER MIRROR DSAF BELL HELMET	180,00 €
2010416	SHIELD SE077 3MM - GOLD MIRROR DSAF BELL HELMET	180,00 €
2010417	SHIELD SE077 3MM - BLUE MIRROR DSAF BELL HELMET	180,00 €
2010418	SHIELD SE077 3MM - PINK/RED MIRROR DSAF BELL HELMET	180,00 €
2010426	SHIELD SE077 3MM - IRRIDIUM MIRROR DSAF BELL HELMET	180,00 €
2010419	SHIELD SE077 3MM - ML RED SMOKE DSAF BELL HELMET	205,00 €
2010420	SHIELD SE077 3MM - ML BLUE SMOKE DSAF BELL HELMET	205,00 €
2010421	SHIELD SE077 3MM - ML GREEN SMOKE DSAF BELL HELMET	205,00 €
2010422	SHIELD SE077 3MM - ML GOLD SMOKE DSAF BELL HELMET	205,00 €
2010429	SHIELD SE077 3MM - ML PURPLE SMOKE DSAF BELL HELMET	205,00 €
2010432	SHIELD SE077 3MM - PHOTOCROMIC CLEAR DSAF BELL HELMET	295,00 €

SE07 3MM

2010041	SHIELD SE07 3MM - CLEAR DSAF BELL HELMET	100,00 €
2010042	SHIELD SE07 3MM - SMOKE DSAF BELL HELMET	100,00 €
2010043	SHIELD SE07 3MM - DARK DSAF BELL HELMET	100,00 €
2010057	SHIELD SE07 3MM - YELLOW DSAF BELL HELMET	100,00 €
2010045	SHIELD SE07 3MM - SILVER MIRROR DSAF BELL HELMET	135,00 €
2010046	SHIELD SE07 3MM - GOLD MIRROR DSAF BELL HELMET	135,00 €
2010047	SHIELD SE07 3MM - BLUE MIRROR DSAF BELL HELMET	135,00 €
2010048	SHIELD SE07 3MM - SMOKE PINK/RED MIRROR DSAF BELL HELMET	135,00 €
2010049	SHIELD SE07 3MM - IRRIDIUM MIRROR DSAF BELL HELMET	135,00 €
2010050	SHIELD SE07 3MM - SMOKE ML RED DSAF BELL HELMET	160,00 €
2010051	SHIELD SE07 3MM - SMOKE ML BLUE DSAF BELL HELMET	160,00 €
2010052	SHIELD SE07 3MM - SMOKE ML GREEN DSAF BELL HELMET	160,00 €
2010056	SHIELD SE07 3MM - SMOKE ML GOLD DSAF BELL HELMET	160,00 €
2010058	SHIELD SE07 3MM - SMOKE ML PURPLE DSAF BELL HELMET	160,00 €
2010507	SHIELD SE07 3MM - PHOTOCROMIC CLEAR DSAF BELL HELMET	295,00 €

SE07 2MM

2010081	SHIELD SE07 2MM - CLEAR DSAF BELL HELMET	100,00 €
2010082	SHIELD SE07 2MM - SMOKE DSAF BELL HELMET	100,00 €
2010083	SHIELD SE07 2MM - DARK DSAF BELL HELMET	100,00 €
2010094	SHIELD SE07 2MM - YELLOW DSAF BELL HELMET	100,00 €
2010085	SHIELD SE07 2MM - SILVER MIRROR DSAF BELL HELMET	135,00 €
2010086	SHIELD SE07 2MM - GOLD MIRROR DSAF BELL HELMET	135,00 €
2010087	SHIELD SE07 2MM - BLUE MIRROR DSAF BELL HELMET	135,00 €
2010088	SHIELD SE07 2MM - PINK/RED MIRROR DSAF BELL HELMET	135,00 €
2010089	SHIELD SE07 2MM - IRRIDIUM MIRROR DSAF BELL HELMET	135,00 €
2010090	SHIELD SE07 2MM - SMOKE ML RED DSAF BELL HELMET	160,00 €

SHIELD

SE07 2MM

2010091	SHIELD SE07 2MM - SMOKE ML BLUE DSAF BELL HELMET	160,00 €
2010092	SHIELD SE07 2MM - SMOKE ML GREEN DSAF BELL HELMET	160,00 €
2010093	SHIELD SE07 2MM - CLEAR ML RED DSAF BELL HELMET	160,00 €
2010095	SHIELD SE07 2MM - SMOKE ML PURPLE DSAF BELL HELMET	160,00 €

SE07 EV 2MM

2010351	SHIELD SE07EV 2MM - CLEAR DSAF BELL HELMET	105,00 €
2010352	SHIELD SE07EV 2MM - SMOKE DSAF BELL HELMET	105,00 €
2010353	SHIELD SE07EV 2MM - YELLOW DSAF BELL HELMET	105,00 €
2010354	SHIELD SE07EV 2MM - BLUE MIRROR DSAF BELL HELMET	170,00 €
2010355	SHIELD SE07EV 2MM - SMOKE ML RED DSAF BELL HELMET	170,00 €

SE06 3MM

2010461	SHIELD SE06 3MM - CLEAR AS/AF BELL HELMET	100,00 €
2010462	SHIELD SE06 3MM - SMOKE AS/AF BELL HELMET	100,00 €
2010463	SHIELD SE06 3MM - DARK AS/AF BELL HELMET	100,00 €
2010464	SHIELD SE06 3MM - SILVER MIRROR AS/AF BELL HELMET	135,00 €
2010465	SHIELD SE06 3MM - GOLD MIRROR AS/AF BELL HELMET	135,00 €
2010466	SHIELD SE06 3MM - BLUE MIRROR AS/AF BELL HELMET	135,00 €
2010467	SHIELD SE06 3MM - PINK/RED MIRROR AS/AF BELL HELMET	135,00 €
2010468	SHIELD SE06 3MM - IRRIDIUM MIRROR AS/AF BELL HELMET	135,00 €
2010469	SHIELD SE06 3MM - SMOKE ML RED AS/AF BELL HELMET	160,00 €
2010470	SHIELD SE06 3MM - SMOKE ML BLUE AS/AF BELL HELMET	160,00 €
2010471	SHIELD SE06 3MM - SMOKE ML GREEN AS/AF BELL HELMET	160,00 €
2010472	SHIELD SE06 3MM - SMOKE ML PURPLE AS/AF BELL HELMET	160,00 €
2010476	SHIELD SE06 3MM - CLEAR DSAF BELL HELMET	€ 100.00
2010477	SHIELD SE06 3MM - SMOKE DSAF BELL HELMET	€ 100.00
2010478	SHIELD SE06 3MM - SMOKE ML RED DSAF BELL HELMET	€ 160.00
2010479	SHIELD SE06 3MM - SMOKE ML BLUE DSAF BELL HELMET	€ 160.00

SE06 3MM SUNSCREEN SHORT SHIELD

2010473	SUNSCREEN SHORT VISOR SE06 3MM - DARK AS/AF BELL HELMET	100,00 €
---------	---	----------

SE05 3MM

2010021	SHIELD SE05 3MM - CLEAR AS/AF BELL HELMET	75,00 €
2010022	SHIELD SE05 3MM - SMOKE AS/AF BELL HELMET	75,00 €
2010023	SHIELD SE05 3MM - DARK AS/AF BELL HELMET	75,00 €
2010024	SHIELD SE05 3MM - SILVER MIRROR BELL HELMET	100,00 €
2010025	SHIELD SE05 3MM - GOLD MIRROR BELL HELMET	100,00 €
2010026	SHIELD SE05 3MM - BLUE MIRROR BELL HELMET	100,00 €
2010027	SHIELD SE05 3MM - PINK/RED MIRROR BELL HELMET	100,00 €
2010028	SHIELD SE05 3MM - IRRIDIUM MIRROR BELL HELMET	100,00 €
2010031	SHIELD SE05 3MM - CLEAR DSAF - EYEPORTR RUBBER MOLDING BELL HELMET	100,00 €

SHIELD

SE05 3MM

2010032	SHIELD SE05 3MM - SMOKE DSAF - EYEPORT RUBBER MOLDING BELL HELMET	100,00 €
2010033	SHIELD SE05 3MM - DARK DSAF - EYEPORT RUBBER MOLDING BELL HELMET	100,00 €
2010034	SHIELD SE05 3MM - SILVER MIRROR DSAF - EYEPORT RUBBER MOLDING BELL HELMET	135,00 €
2010035	SHIELD SE05 3MM - GOLD MIRROR DSAF - EYEPORT RUBBER MOLDING BELL HELMET	135,00 €
2010036	SHIELD SE05 3MM - BLUE MIRROR DSAF - EYEPORT RUBBER MOLDING BELL HELMET	135,00 €
2010037	SHIELD SE05 3MM - PINK/RED MIRROR DSAF - EYEPORT RUBBER MOLDING BELL HELMET	135,00 €
2010038	SHIELD SE05 3MM - IRRIDIUM MIRROR DSAF - EYEPORT RUBBER MOLDING BELL HELMET	135,00 €
2010039	SHIELD SE05 3MM - YELLOW DSAF - EYEPORT RUBBER MOLDING BELL HELMET	100,00 €

SE03 3MM

2010001	SHIELD SE03 3MM - CLEAR DSAF BELL HELMET	100,00 €
2010002	SHIELD SE03 3MM - SMOKE DSAF BELL HELMET	100,00 €
2010003	SHIELD SE03 3MM - DARK DSAF BELL HELMET	100,00 €
2010005	SHIELD SE03 3MM - SILVER MIRROR DSAF BELL HELMET	135,00 €
2010006	SHIELD SE03 3MM - GOLD MIRROR DSAF BELL HELMET	135,00 €
2010007	SHIELD SE03 3MM - BLUE MIRROR DSAF BELL HELMET	135,00 €
2010008	SHIELD SE03 3MM - PINK/RED MIRROR DSAF BELL HELMET	135,00 €
2010009	SHIELD SE03 3MM - IRRIDIUM MIRROR DSAF BELL HELMET	135,00 €
2010010	SHIELD SE03 3MM - ML RED DSAF BELL HELMET	160,00 €
2010011	SHIELD SE03 3MM - ML BLUE DSAF BELL HELMET	160,00 €
2010012	SHIELD SE03 3MM - ML GREEN DSAF BELL HELMET	160,00 €
2010013	SHIELD SE03 3MM - YELLOW DSAF BELL HELMET	100,00 €

ADJUSTABLE SUNSCREEN M10

2040141	ADJUSTABLE SUNSCREEN M10- SMOKE AS/AS BELL HELMET	60,00 €
2040142	ADJUSTABLE SUNSCREEN M10- DARK AS/AS BELL HELMET	60,00 €
2040162	ADJUSTABLE SUNSCREEN M10 - DARK YELLOW AS/AS BELL HELMET	60,00 €
2040144	ADJUSTABLE SUNSCREEN M10- ML RED AS/AS BELL HELMET	70,00 €
2040145	ADJUSTABLE SUNSCREEN M10- MIRROR BLUE AS/AS BELL HELMET	65,00 €

STAR CLASSIC SHIELD

2010131	SHIELD STAR CLASSIC 3MM - CLEAR AS/AF BELL HELMET	100,00 €
2010132	SHIELD STAR CLASSIC 3MM - SMOKE AS/AF BELL HELMET	100,00 €

VISOR STRIP KIT

2150001	VISOR STRIP KIT (V10) 31MM WIDTH - WHITE BELL HELMET	10,00 €
2150002	VISOR STRIP KIT (V10) 31MM WIDTH - BLACK BELL HELMET	10,00 €
2150046	VISOR STRIP KIT (V10) 19MM WIDTH - WHITE BELL HELMET	10,00 €
2150047	VISOR STRIP KIT (V10) 19MM WIDTH - BLACK BELL HELMET	10,00 €

GOGGLES

2010551	GOGGLES - X BLACK BELL HELMET	45,00 €
---------	-------------------------------	---------

PEAK KIT

2040001	PEAK KIT - MAG-1 BLACK V10 BELL HELMET	55,00 €
2040061	PEAK KIT - GT5/GT5 SPORT WHITE BELL HELMET	55,00 €
2040062	PEAK KIT - GT5/GT5 SPORT BLACK BELL HELMET	55,00 €
2040066	PEAK KIT - MAG/MAG RALLY NO PAINT BLACK BELL HELMET	55,00 €
2040130	PEAK KIT - HP10 MATTE CLEAR COAT BELL HELMET	95,00 €
2040131	PEAK KIT - MAG-10 CARBON CLEAR COAT BELL HELMET	95,00 €
2040132	PEAK KIT - MAG-10 WHITE BELL HELMET	60,00 €
2040133	PEAK KIT - MAG-10 ORANGE BELL HELMET	60,00 €
2040155	PEAK KIT - 6 SERIES BLACK MATTE BELL HELMET	70,00 €
2040156	PEAK KIT - 6 SERIES WHITE BELL HELMET	75,00 €
2040157	PEAK KIT - 500-TX BLACK GLOSS BELL HELMET	55,00 €
2040161	PEAK KIT - X-1 NO PAINT BLACK BELL HELMET	55,00 €
2040002	SUN SCREEN LENS KIT - MAG-1 V10 BELL HELMET	15,00 €
2040091	SUN SCREEN LENS KIT - GT5/GT5 SPORT/HP5/MAG-9/HP9 BELL HELMET	15,00 €

PIVOT KIT

2020001	PIVOT KIT SV (SE03/SE05) - BLACK BELL HELMET	25,00 €
2020002	PIVOT KIT SV (SE03/SE05) - BLUE BELL HELMET	25,00 €
2020003	PIVOT KIT SV (SE03/SE05) - RED BELL HELMET	25,00 €
2020004	PIVOT KIT SV (SE03/SE05) - SILVER BELL HELMET	25,00 €
2020005	PIVOT KIT SV (SE03/SE05) - GOLD BELL HELMET	25,00 €
2020006	PIVOT KIT SV (SE03/SE05) - PURPLE BELL HELMET	25,00 €
2020007	PIVOT KIT SV (SE03/SE05) - GREEN BELL HELMET	25,00 €
2020008	PIVOT KIT SV (SE03/SE05) - PINK BELL HELMET	25,00 €

2020071	PIVOT KIT SV (SE07 - 3/2MM, SE077 3MM, SE06 3MM, SE07EV 2MM) - BLACK BELL HELMET	25,00 €
2020072	PIVOT KIT SV (SE07 - 3/2MM, SE077 3MM, SE06 3MM, SE07EV 2MM) - BLUE BELL HELMET	25,00 €
2020073	PIVOT KIT SV (SE07 - 3/2MM, SE077 3MM, SE06 3MM, SE07EV 2MM) - RED BELL HELMET	25,00 €
2020074	PIVOT KIT SV (SE07 - 3/2MM, SE077 3MM, SE06 3MM, SE07EV 2MM) - SILVER BELL HELMET	25,00 €
2020075	PIVOT KIT SV (SE07 - 3/2MM, SE077 3MM, SE06 3MM, SE07EV 2MM) - GOLD BELL HELMET	25,00 €
2020076	PIVOT KIT SV (SE07 - 3/2MM, SE077 3MM, SE06 3MM, SE07EV 2MM) - PURPLE BELL HELMET	25,00 €
2020077	PIVOT KIT SV (SE07 - 3/2MM, SE077 3MM, SE06 3MM, SE07EV 2MM) - GREEN BELL HELMET	25,00 €
2020078	PIVOT KIT SV (SE07 - 3/2MM, SE077 3MM, SE06 3MM, SE07EV 2MM) - PINK BELL HELMET	25,00 €

2020201	PIVOT KIT (10 SERIES) - BLACK BELL HELMET	25,00 €
2020202	PIVOT KIT (10 SERIES) - BLUE BELL HELMET	25,00 €
2020203	PIVOT KIT (10 SERIES) - RED BELL HELMET	25,00 €
2020204	PIVOT KIT (10 SERIES) - SILVER HELMET	25,00 €

2020041	PIVOT KIT STAR CLASSIC BELL HELMET	25,00 €
2020211	PIVOT KIT - MAG-1 V10 BELL HELMET	25,00 €
2020213	PIVOT KIT - MAG/MAG RALLY BELL HELMET	25,00 €
2020214	PIVOT KIT - X-1 BELL HELMET	25,00 €

2020231	SMARTLOCK 7 SERIES BELL HELMET	70,00 €
2020232	SMARTLOCK 6 SERIES BELL HELMET	70,00 €

PRICE LIST BELL ACCESSORIES

AERO

2050032	REAR SPOILER - HP7/RS7/HP5/GT5/KC7(D&E) V15 F1 SML CLEAR BELL HELMET	85,00 €
2050033	REAR SPOILER - HP7/RS7/HP5/GT5 V15 F1 MED CLEAR BELL HELMET	85,00 €
2050034	REAR SPOILER - HP7/RS7/HP5/GT5 V15 F1 LRG CLEAR BELL HELMET	85,00 €
2050061	CHIN BAR GURNEY - HP7/HP77/RS7 MED CLEAR BELL HELMET	35,00 €
2050062	CHIN BAR GURNEY - HP7/HP77/RS7 LRG CLEAR BELL HELMET	35,00 €
2050063	CHIN BAR GURNEY - HP7/HP77/RS7 XLG CLEAR BELL HELMET	35,00 €
2050081	TOP GURNEY - HP7/HP77/RS7 V10 SML(4MM) CLEAR BELL HELMET	35,00 €
2050083	TOP GURNEY - HP7/HP77/RS7 V10 LRG(6.55MM) CLEAR BELL HELMET	35,00 €
2050093	WING KIT - GTX.3 (V10) CARBON LOOK FINISH BELL HELMET	65,00 €
MLA1000	MAGLOCK AIR FULL KIT	255,00 €
MLA1001	MAGLOCK HELMET SIDE	95,00 €
MLA1003	MAGLOCK HOSE SIDE	175,00 €

HANS

2100001	HANS CLIP SET SILVER FIA8858-2010 - BELL HELMET	70,00 €
2100002	HANS CLIP SET BLACK FIA8858-2010 - BELL HELMET	90,00 €
2100003	HANS CLIP SET BLUE FIA8858-2010 - BELL HELMET	90,00 €
2100004	HANS CLIP SET GREEN FIA8858-2010 - BELL HELMET	90,00 €
2100005	HANS CLIP SET RED FIA8858-2010 - BELL HELMET	90,00 €
2100006	HANS CLIP SET PINK FIA8858-2010 - BELL HELMET	90,00 €
2100007	HANS CLIP SET GOLD FIA8858-2010 - BELL HELMET	90,00 €
2100008	HANS CLIP SET PURPLE FIA8858-2010 - BELL HELMET	90,00 €

FORCED AIR

2070243	FORCED AIR TOP EYEPORT KIT HP77/HP7/RS7/HP5/GT5 SPORT CLEAR + NOZZLE V05 45 DEGREE	145,00 €
2070244	FORCED AIR TOP EYEPORT KIT HP77/HP7/RS7/HP5/GT5 SPORT CLEAR + NOZZLE V05 90 DEGREE	145,00 €
2070091	FORCED AIR TOP EYEPORT KIT HP77/HP7/RS7/HP5/GT5 SPORT CLEAR + NOZZLE V05 180 DEGREE	145,00 €
2070099	FORCED AIR TOP EYEPORT KIT HP77/HP7/RS7/HP5/GT5 SPORT CLEAR + NOZZLE V10 QUICK LOCK	145,00 €
2070238	FORCED AIR TOP 8 HOLES KIT HP77/HP7/RS7 CARBON + NOZZLE V05 45 DEGREE	170,00 €
2070237	FORCED AIR TOP 8 HOLES KIT HP77/HP7/RS7 CARBON + NOZZLE V05 90 DEGREE	170,00 €
2070112	FORCED AIR TOP 8 HOLES KIT HP77/HP7/RS7 CARBON + NOZZLE V05 180 DEGREE	170,00 €
2070120	FORCED AIR TOP 8 HOLES KIT HP77/HP7/RS7 CARBON + NOZZLE V10 QUICK LOCK	170,00 €
2070240	FORCED AIR TOP 10 HOLES KIT RS7 CARBON + NOZZLE V05 45 DEGREE	170,00 €
2070239	FORCED AIR TOP 10 HOLES KIT RS7 CARBON + NOZZLE V05 90 DEGREE	170,00 €
2070132	FORCED AIR TOP 10 HOLES KIT RS7 CARBON + NOZZLE V05 180 DEGREE	170,00 €
2070140	FORCED AIR TOP 10 HOLES KIT RS7 CARBON + NOZZLE V10 QUICK LOCK	170,00 €
2070245	FORCED AIR TOP 10 HOLES KIT RS7 CLEAR + NOZZLE V05 45 DEGREE	150,00 €
2070246	FORCED AIR TOP 10 HOLES KIT RS7 CLEAR + NOZZLE V05 90 DEGREE	150,00 €
2070131	FORCED AIR TOP 10 HOLES KIT RS7 CLEAR + NOZZLE V05 180 DEGREE	160,00 €
2070139	FORCED AIR TOP 10 HOLES KIT RS7 CLEAR + NOZZLE V10 QUICK LOCK	160,00 €
2070325	OFFSET F AIR INTAKE RIGHT STRAIGHT V25 - HP7/HP77 BELL HELMETS	160,00 €

PRICE LIST BELL ACCESSORIES

FORCED AIR

2070171	FORCED AIR TOP-LOW KIT HP7/HP77/RS7/GT5 SPORT CARBON + NOZZLE AIR STANDARD	170,00 €
2070242	FORCED AIR TOP/SIDE KIT HP7/HP77/RS7 CLEAR + NOZZLE V05 45 DEGREE	180,00 €
2070241	FORCED AIR TOP/SIDE KIT HP7/HP77/RS7 CLEAR + NOZZLE V05 90 DEGREE	180,00 €
2070204	FORCED AIR TOP/SIDE KIT HP7/HP77/RS7 CLEAR + NOZZLE V05 180 DEGREE	180,00 €
2070205	FORCED AIR TOP/SIDE KIT HP7/HP77/RS7 CLEAR + NOZZLE V10 QUICK LOCK	180,00 €
2070319	OFFSET F/AIR INTAKE CENTRAL V24 - HP7/HP77/RS7 BELL HELMET	160,00 €
2070323	FORCED AIR 4 HOLE TOP-BACK (V05) NOZZLE KIT - HP10/MAG-10 CARBON CLEAR BELL HELMET	160,00 €
2070324	FORCED AIR 4 HOLE TOP-BACK 90 DEGREE NOZZLE KIT - HP10/MAG-10 CARBON CLEAR BELL HELMET	160,00 €
2070312	COVER PLATE & FORCED AIR LOW PROFILE NOZZLE - HP6/GT6 CLEAR BELL HELMET	55,00 €
2070313	COVER PLATE & FORCED AIR QL NOZZLE - HP6/GT6 CLEAR BELL HELMET	55,00 €
2070061	NOZZLE V05 180 DEGREE. Ø 31mm BELL HELMET	15,00 €
2070062	NOZZLE V05 20 DEGREE. Ø 31mm BELL HELMET	15,00 €
2070063	NOZZLE V05 45 DEGREE. Ø 31mm BELL HELMET	15,00 €
2070064	NOZZLE V05 90 DEGREE. Ø 31mm BELL HELMET	15,00 €
2070065	NOZZLE V10 QUICK LOCK. Ø 23mm BELL HELMET	15,00 €
2070066	ADAPTOR V10 QL 180 DEGREE BELL HELMET	25,00 €
2070067	ADAPTOR V10 QL 90 DEGREE BELL HELMET	25,00 €

DRINKING TUBE KITS

2080063	DRINKING TUBE KIT BELL HELMET	20,00 €
2081821	DRINKING TUBE KIT WITH QUICK CONNECT VALVE BELL HELMET	90,00 €

TEAR-OFFS

2030001	TEAR-OFFS - SE03/SE05 HQ 0.25MM (PACK OF 10) BELL HELMET	30,00 €
2030002	TEAR-OFFS - SE07 HQ 0.25MM (PACK OF 10) BELL HELMET	30,00 €
2030003	TEAR-OFFS - SE077 HQ 0.25MM (PACK OF 10) BELL HELMET	30,00 €
2030004	TEAR-OFFS - 276/281 HQ 0.25MM (PACK OF 10) BELL HELMET	30,00 €
2030082	TEAR-OFFS POST KIT - SE SHIELD 3MM BLACK (PLASTIC) BELL HELMET	5,00 €
2030083	TEAR-OFFS POST KIT - SE SHIELD 2MM BLACK (PLASTIC) BELL HELMET	5,00 €
2030103	TEAR-OFFS - SE06 HQ 0.25MM (PACK OF 10) BELL HELMET	30,00 €
2030116	SE07 TEAR-OFFS (VP) RACING OPTICS X STACK (10) 2MIL	50,00 €
2030115	TEAR-OFF OPTICS - SE077 3435C4 (PACK OF 3*3 PLY) BELL HELMET	50,00 €
2030101	TEAR-OFF OPTICS - SE077 2MIL 10235C (PACK OF 1*10 PLY) BELL HELMET	50,00 €
2030107	TEAR-OFFS POST ALUMINUM KIT - SHIELD SE07/SE077/SE06 3MM BLACK (HEIGHT-4MM) BELL HELMET	29,00 €

PRICE LIST BELL ACCESSORIES

AIR INTAKE

2060003	MANUAL LEVER VENT KIT - GP3/M8/XR7 PRO/R7 SPORT V16 CLEAR (3 PCS) BELL HELMET	30,00 €
2060011	CIRCLE GROMMET VENT KIT (12 PCS) BELL HELMET	15,00 €
2060013	CIRCLE GROMMET VENT PLUG KIT BLACK (10 PCS) BELL HELMET	15,00 €
2060041	AIR INTAKE CENTRAL KIT - HP7/HP77/RS7/KC7/KC7-EV/K1/M8 CLEAR (2 PART) BELL HLEMET	35,00 €
2060042	AIR INTAKE SIDE KIT - HP7/HP77/RS7/KC7/KC7-EV/K1/M8 CLEAR (2 PCS) BELL HELMET	30,00 €
2060043	AIR INTAKE SIDE EXTRACTORS KIT - HP7/HP77/RS7/HP5/GT5/KC7 CLEAR (2 PCS) BELL HELMET	30,00 €
2060044	AIR INTAKE KIT - HP7/HP77/HP7/RS7/KC7/KC7-EV/K1/M8 CLEAR (4 PCS) BELL HELMET	65,00 €
2060045	AIR INTAKE LOW PROFILE KIT - HP7/HP77/RS7/HP5/GT5/KC7 CLEAR (2 PCS) BELL HELMET	30,00 €
2060072	AIR INTAKE CENTER KIT - HP7/HP77/RS7/KC7 V19 CLEAR (1PCS) BELL HELMET	35,00 €

REPLACEMENT KITS

2081801	HALF CHIN BAR KIT - CARBON MATTE CLEAR COAT (HP10) BELL HELMET	225,00 €
2081802	HALF CHIN BAR KIT - CARBON CLEAR COAT (MAG-10) BELL HELMET	210,00 €
2081803	HALF CHIN BAR KIT - WHITE (MAG-10) BELL HELMET	150,00 €
2081804	HALF CHIN BAR KIT - ORANGE (MAG-10) BELL HELMET	150,00 €
2081811	SIDE COVER KIT - HP10 CARBON MATTE FINISH BELL HELMET	80,00 €
2081812	SIDE COVER KIT - MAG-10 CARBON GLOSS FINISH BELL HELMET	70,00 €
2081813	SIDE COVER KIT - MAG-10 PRO WHITE BELL HELMET	45,00 €
2081815	SIDE F. CONNECTOR KIT - ABS BLACK (HP10/MAG10 RALLY) BELL HELMET	55,00 €
2081817	SIDE F. CONNECTOR KIT - ABS WHITE (HP10/MAG10 RALLY) BELL HELMET	55,00 €
2081823	FULL CHIN BAR KIT - CARBON MATTE CLEAR COAT HP10/HP10 RALLY BELL HELMET	330,00 €
2081824	FULL CHIN BAR KIT - CARBON CLEAR COAT MAG-10/MAG-10 RALLY CARBON BELL HELMET	330,00 €
2081825	HALF CHIN BAR SHORT KIT - CARBON MATTE CLEAR COAT (HP10) BELL HELMET	225,00 €
2081826	HALF CHIN BAR SHORT KIT - CARBON CLEAR COAT (MAG-10) BELL HELMET	210,00 €
2081828	SEALING CHIN BAR COVER KIT - RUBBER - X-1 BELL HELMET	30,00 €
2020082	SCREW KIT - HCB HP10/MAG-10 RALLY BELL HELMET	25,00 €
2090001	RUBBER PROFILE KIT - TRIM EDGE THIN (V10) 8MM 1.7M BLACK BELL HELMET	20,00 €
2090002	RUBBER PROFILE KIT - TRIM EDGE THIN (V10) 10MM 1.7M BLACK BELL HELMET STAR CLASSIC	20,00 €
2090011	RUBBER PROFILE KIT - VISOR EYEPORTE EDGE 77CM BLACK BELL HELMET	20,00 €
2090021	RUBBER PROFILE KIT - TRIM EDGE THIN (V10) 8MM 1M BLACK BELL HELMET	25,00 €
2090031	RUBBER PROFILE KIT - TRIM EDGE ADVANCED 1M BLACK BELL HELMET	20,00 €
2090033	RUBBER PROFILE KIT - TRIM EDGE ADVANCED 1M WHITE BELL HELMET	25,00 €
2090050	RUBBER PROFILE KIT - VISOR EYEPORTE EDGE 77CM WHITE BELL HELMET	25,00 €
2090061	RUBBER PROFILE KIT - TRIM EDGE 500-TX (V10) 1.4M BELL HELMET	20,00 €
2081644	TOP PAD - 20MM (57-59 +) V20 BELL HELMET	15,00 €
2081645	TOP PAD - 20MM (60-61+) V20 BELL HELMET	15,00 €
2081646	TOP PAD - 9MM (54-59 +) V20 BELL HELMET	15,00 €
2081647	TOP PAD - 9MM (60-68) V20 BELL HELMET	15,00 €
2081648	TOP PAD - 15MM (54-59 +) V20 BELL HELMET	15,00 €
2081649	TOP PAD - 15MM (60-68) V20 BELL HELMET	15,00 €
2080002	EYEPORTE TAPE FOAM BELL HELMET	10,00 €
2081829	ADJUSTABLE SINGLE MICROPHONE KIT - HCB HP10/MAG-10 RALLY BELL HELMET	20,00 €

PRICE LIST BELL ACCESSORIES

REPLACEMENT KITS

2080xxx	INT. PARTS KIT BLACK/GREY BELL HELMET	85,00 €
2080xxx	INT. PARTS KIT COLORED BELL HELMET	95,00 €
218xxxx	INTERIOR KIT BLACK/GREY BELL HELMET*	405,00 €
218xxxx	INTERIOR KIT COLORED INTERIOR BELL HELMET*	590,00 €

FHR

2410001	FHR CLUB SERIES 3 20 MEDIUM FIA	307,50 €
2410002	FHR CLUB SERIES 3 20 MEDIUM FIA/SFI	321,50 €
2410003	FHR CLUB SERIES 3 20 MEDIUM FIA	307,50 €
2410004	FHR CLUB SERIES 3 20 LARGE FIA/SFI	321,50 €
2410005	FEATHERLITE 20 MEDIUM FIA	1.441,00 €
2410006	FEATHERLITE 20 MEDIUM FIA/SFI	1.455,00 €
2410007	FEATHERLITE 20 LARGE FIA	1.441,00 €
2410008	FEATHERLITE 20 LARGE FIA/SFI	1.455,00 €
2410009	FEATHERLITE 30 MEDIUM FIA	1.441,00 €
2410010	FEATHERLITE 30 MEDIUM FIA/SFI	1.455,00 €

BAGS

2120001	HP HELMET BAG (38x29x27CM) BLACK BELL HELMET W/ SHOULDER STRAP	60,00 €
2120003	HELMET & GEAR BAG (41x56x36CM) BELL HELMET	69,00 €
2120011	DRAW STRING HELMET BAG (V10) BELL HELMET	13,00 €
2120023	DRAWSTRING HELMET BAG (V21) BELL HELMET	15,00 €
2120024	BELL TROLLEY TRAVEL BAG - SMALL	105,00 €
2120025	BELL TROLLEY TRAVEL BAG - LARGE	150,00 €
2120026	BELL BACKPACK	80,00 €
2120027	BELL TROLLEY TRAVEL BAG - MEDIUM	130,00 €
2120029	FOLDABLE TRIO HELMET CASE BELL HELMET	119,00 €

CLEANING KITS

2080009	HELMET CLEANING KIT - BELL	30,00 €
2080010	HELMET CLEANER 99ML BELL HELMET	10,00 €
2080011	SHIELD CLEANER 99ML BELL HELMET	10,00 €
2080012	HELMET INTERIOR CLEANER 99ML BELL HELMET	10,00 €
2080013	CLEANING CLOTH - GREY (V14) BELL HELMET	10,00 €

APPAREL

2130001	CAP ADJUSTABLE - BELL HELMET	30,00 €
2130011	CAP FLEXFIT S/M - BELL HELMET	30,00 €
2130012	CAP FLEXFIT L/XL - BELL HELMET	30,00 €
2130211	T-SHIRT HORSE GRUNGE BLACK SML - BELL HELMET	30,00 €
2130212	T-SHIRT HORSE GRUNGE BLACK MED - BELL HELMET	30,00 €
2130213	T-SHIRT HORSE GRUNGE BLACK LRG - BELL HELMET	30,00 €
2130214	T-SHIRT HORSE GRUNGE BLACK XLG - BELL HELMET	30,00 €
2130215	T-SHIRT HORSE GRUNGE BLACK 2XL - BELL HELMET	30,00 €
2130221	T-SHIRT 1954 HELMET GREY SML - BELL HELMET	30,00 €
2130222	T-SHIRT 1954 HELMET GREY MED - BELL HELMET	30,00 €
2130223	T-SHIRT 1954 HELMET GREY LRG - BELL HELMET	30,00 €
2130224	T-SHIRT 1954 HELMET GREY XLG - BELL HELMET	30,00 €
2130225	T-SHIRT 1954 HELMET GREY 2XL - BELL HELMET	30,00 €
2130231	T-SHIRT DIRTCAR GREY SML - BELL HELMET	30,00 €
2130232	T-SHIRT DIRTCAR GREY MED - BELL HELMET	30,00 €
2130233	T-SHIRT DIRTCAR GREY LRG - BELL HELMET	30,00 €
2130234	T-SHIRT DIRTCAR GREY XLG - BELL HELMET	30,00 €
2130235	T-SHIRT DIRTCAR GREY 2XL - BELL HELMET	30,00 €
2130241	T-SHIRT DIRTCAR DARK GREY SML - BELL HELMET	30,00 €
2130242	T-SHIRT DIRTCAR DARK GREY MED - BELL HELMET	30,00 €
2130243	T-SHIRT DIRTCAR DARK GREY LRG - BELL HELMET	30,00 €
2130244	T-SHIRT DIRTCAR DARK GREY XLG - BELL HELMET	30,00 €
2130245	T-SHIRT DIRTCAR DARK GREY 2XL - BELL HELMET	30,00 €
2130251	T-SHIRT W/ BELL LOGO GREY SML - BELL HELMET	30,00 €
2130252	T-SHIRT W/ BELL LOGO GREY MED - BELL HELMET	30,00 €
2130253	T-SHIRT W/ BELL LOGO GREY LRG - BELL HELMET	30,00 €
2130254	T-SHIRT W/ BELL LOGO GREY XLG - BELL HELMET	30,00 €
2130255	T-SHIRT W/ BELL LOGO GREY 2XL - BELL HELMET	30,00 €
2130261	HOODIE HORSE GRUNGE BLACK SML - BELL HELMET	45,00 €
2130262	HOODIE HORSE GRUNGE BLACK MED - BELL HELMET	45,00 €
2130263	HOODIE HORSE GRUNGE BLACK LRG - BELL HELMET	45,00 €
2130264	HOODIE HORSE GRUNGE BLACK XLG - BELL HELMET	45,00 €
2130265	HOODIE HORSE GRUNGE BLACK 2XL - BELL HELMET	45,00 €
2130271	HOODIE CAMO W/BELL LOGO BLACK SML - BELL HELMET	45,00 €
2130272	HOODIE CAMO W/BELL LOGO BLACK MED - BELL HELMET	45,00 €
2130273	HOODIE CAMO W/BELL LOGO BLACK LRG - BELL HELMET	45,00 €
2130274	HOODIE CAMO W/BELL LOGO BLACK XLG - BELL HELMET	45,00 €
2130275	HOODIE CAMO W/BELL LOGO BLACK 2XL - BELL HELMET	45,00 €

HELMET DRYER

2081295	HELMET DRYER - BELL HELMET	190,00 €
---------	----------------------------	----------

CUSTOM PAINTNG & SERVICES

2170031	PAINTING JOB LEVEL 1	850,00 € *
2170032	PAINTING JOB LEVEL 2	1.275,00 € *
2170033	PAINTING JOB LEVEL 3	1.700,00 € *
2170034	PAINTING JOB LEVEL 4	2.125,00 € *
2170035	ADDITIONAL CHARGE CHROME	360,00 € *
2170038	ADDITIONAL CHARGE PAINT SPOILER/PEAK	160,00 € *
2170039	ADDITIONAL CHARGE PAINT AIR INTAKE	71,00 € *
2170040	ADDITIONAL CHARGE CHROME SPOILER/PEAK	71,00 € *
2170041	ADDITIONAL CHARGE CHROME AIR INTAKE	50,00 € *
2170043	ADDITIONAL CHARGE USED HELMET	99,00 € *

SERVICE CHARGE

2170006	INTERIOR FULL KIT REBUILD SERVICE CHARGE (Complementary to SKU 218xxxx)	95,00 € *
2170050	INTERIOR KIT ASSEMBLY CHARGE (After painted shell)	215,00 € *
2170084	REPLACEMENT SERVICE BELL HELMET (Hans post anchor-drinking tube-chinstrap-radio kit)	30,00 € *
2170085	INTERIOR FULL KIT REBUILD SERVICE CHARGE - HP HELMETS (Complementary to SKU 218xxxx)	200,00 € *

AMPLIFIER WIRED/ WIRELESS

6300036	WIRED/WIRELESS RADIO KIT 10 SERIES	205,00 €
6100049	AMPLIFIER FEARLESS WW - CLEARVOICE	885,00 €

AMPLIFIER RALLY

6100046	AMPLIFIER FEARLESS - CLEARVOICE	425,00€
6100047	AMPLIFIER FEARLESS OFFROAD - CLEARVOICE - W/O BLUETOOTH	505,00 €
6100045	AMPLIFIER FURY OFFORAD - CLEARVOICE	275,00 €
6100050	WIRING MALE 4 PIN NEXUS - CLEARVOICE	60,00 €
6100051	WIRING FEMALE 4 PIN NEXUS - CLEARVOICE	60,00 €
6100052	WIRING FEMALE 4 PIN NEXUS (COMP. IMSA) - CLEARVOICE	60,00 €
6100053	WIRING POWER SUPPLY / M5 CONNECTOR FOR RADIO IN-OUT AND CAR CAMERA - CLEARVOICE	50,00 €
6100054	WIRING AMPLIFIER RADIO-ADAPTOR (M5 --> RADIO IN-OUT (3.5mm) AND CAR CAMERA (RCA))	40,00 €
6100055	WIRING POWER SUPPLY /M5 CONNECTOR FOR RADIO IN-OUT AND CAR CAMERA (6100054) / PTT / CANBUS	75,00 €
6100056	SINGLE PTT BUTTON WITH M5 CONNECTOR (LENGTH 2M) - CLEARVOICE	29,00 €
6100057	DOUBLE PTT BUTTON WITH M5 CONNECTOR (FOR DRIVER AND CO-DRIVER, LENGTH 2M) - CLEARVOICE	59,00 €
6100058	AMPLIFIER COVER BLACK CLEARVOICE - RUGGED	25,00 €

6100036	AMPLIFIER FEARLESS WRC	1.250,00 €
6100037	WIRING AMPLIFIER FEARLESS WRC	460,00 €

6100038	AMPLIFIER FURY - DIGITAL - MALE 4 PIN NEXUS	295,00 €
6100039	AMPLIFIER FURY - DIGITAL - FEMALE 4 PIN NEXUS	295,00 €
6100040	AMPLIFIER FURY - DIGITAL - FEMALE 4 PIN NEXUS (COMP. IMSA)	295,00 €

6100002	AMPLIFIER BRAVE- ANALOG - MALE 4 PIN NEXUS	189,00 €
6100003	AMPLIFIER BRAVE- ANALOG- FEMALE 4 PIN NEXUS	189,00 €
6100004	AMPLIFIER BRAVE- ANALOG- FEMALE 4 PIN NEXUS (COMP. IMSA)	189,00 €
6200002	HEADSET ZERONOISE- FEMALE 4 PIN NEXUS	195,00 €
6200003	HEADSET ZERONOISE- MALE 4 PIN NEXUS	195,00 €
6200004	HEADSET ZERONOISE- MALE 4 PIN NEXUS (COMP. IMSA)	195,00 €
6100029	AMPLIFIER VALIANT - ENTRY LEVEL AMPLIFIER - FEMALE JACK STEREO 6.35MM CONN.	89,00 €
6200001	HEADSET VALIANT - MALE JACK STEREO 6.35MM CONN.	145,00 €

AMPLIFIER CIRCUIT

6100048	AMPLIFIER PIT-LINK GSM - CLEARVOICE	555,00 €
6200005	HEADSET PIT-LINK - JACK 3.5MM - SMARTPHONE COMP - WITH PTT BUTTON - ANDROID	275,00 €
6200006	HEADSET PIT-LINK - JACK 3.5MM - SMARTPHONE COMP - WITH PTT BUTTON - IPHONE	275,00 €

6300028	SEMICUSTOM EARPLUGS WITH SHORT EAR CANAL AND CLEANING KIT (3.5MM MALE CONNECTOR)	225,00 €
6300029	SEMICUSTOM EARPLUGS WITH LONG EAR CANAL AND CLEANING KIT (3.5MM MALE CONNECTOR)	225,00 €
6300030	EARPLUGS KIT WITH FOAM TIPS (3.5MM MALE CONNECTOR)	165,00 €
6300031	SEMICUSTOM EARPLUGS WITH SHORT EAR CANAL AND CLEANING KIT (RCA MALE CONNECTOR)	225,00 €
6300032	SEMICUSTOM EARPLUGS WITH LONG EAR CANAL AND CLEANING KIT (RCA MALE CONNECTOR)	225,00 €
6300033	EARPLUGS KIT WITH FOAM TIPS (RCA MALE CONNECTOR)	165,00 €

AMPLIFIER CIRCUIT

6300034	EARCUPS WITH SPEAKERS - RCA MALE (CINCH CONNECTOR) for full face helmets	79,00 €
6300035	EARCUPS WITH SPEAKERS - 3.5 MM STEREO PLUG for full face helmets	79,00 €
6200011	RADIO HEADSET 5 PIN MINI-XLR - PTT	195,00 €

AMPLIFIER KARTING

6100024	AMPLIFIER-KART PRO KIT (W/ USB-C BLUETOOTH HEADSET)	615,00 €
6100032	AMPLIFIER-KART PRO KIT (W/ ANDROID HEADSET)	540,00 €
6100034	AMPLIFIER-KART PRO KIT (W/ IPHONE HEADSET)	540,00 €
6100033	AMPLIFIER-KART BASIC KIT (NO HEADSET)	320,00 €

6100031	WEARABLE AMPLIFIER-KART	165,00 €
6300021	EARPLUGS KIT - FOAM TIPS BLUE - 3.5 MM JACK STEREO - PIT-LINK TRAINER SYSTEM	158,00 €
6300026	USB-C CONNECTOR FOR PIT-LINK TRAINER - WITH 3.5MM STEREO CONNECTOR FOR EARPLUGS	135,00 €

6200005	HEADSET PIT-LINK-JACK 3.5MM - SMARTPHONE COMP - WITH PTT BUTTON - ANDROID	275,00 €
6200006	HEADSET PIT-LINK-JACK 3.5MM - SMARTPHONE COMP - WITH PTT BUTTON - IPHONE	275,00 €
6200007	HEADSET PIT-LINK - USB-C - WITH PTT BUTTON (WITH BLUETOOTH AMPLIFIER)	360,00 €

RADIO HELMET KIT

RADIO HELMET KIT FOR OPEN FACE HELMET

6300001	FEMALE NEXUS 4 PIN STD - WITH MICROPHONE FLEX BOOM - WITH EARCUPS	205,00 €
6300002	FEMALE NEXUS 4 PIN STD - WITH MICROPHONE FLEX BOOM - NO EARCUPS	80,00 €
6300003	FOR HALF CHIN BAR - FEMALE NEXUS 4 PIN STD - NO MICROPHONE FLEX BOOM - WITH EARCUPS	205,00 €
6300004	MALE NEXUS 4 PIN STD - WITH MICROPHONE FLEX BOOM - WITH EARCUPS	205,00 €
6300005	MALE NEXUS 4 PIN STD - WITH MICROPHONE FLEX BOOM - NO EARCUPS	85,00 €
6300006	MALE NEXUS 4 PIN IMSA - WITH MICROPHONE FLEX BOOM - WITH EARCUPS	205,00 €
6300007	MALE NEXUS 4 PIN IMSA - WITH MICROPHONE FLEX BOOM - NO EARCUPS	85,00 €
6300008	STEREO CONNECTOR 6.35MM - WITH MICROPHONE FLEX BOOM - NO EARCUPS	35,00 €
6300024	MALE NEXUS 4 PIN STD - WITH MICROPHONE FLEX BOOM - WITH RCA CONNECTOR FOR EARPLUGS	185,00 €
6300025	MALE NEXUS 4 PIN STD - WITH MICROPHONE FLEX BOOM - WITH 3.5mm CONNECTOR FOR EARPLUGS	185,00 €
6300040	HCB - FEMALE NEXUS 4 PIN STD - NO FLEX BOOM - WITH EARCUPS	205,00 €

RADIO HELMET KIT FOR FULL FACE HELMET

6300009	MALE NEXUS 4 PIN STD - WITH EARCUPS	205,00 €
6300010	MALE NEXUS 4 PIN STD - WITH INTEGRATED SPEAKER PADS	85,00 €
6300011	MALE NEXUS 4 PIN STD - WITH RCA CONNECTOR FOR EARPLUGS	185,00 €
6300012	MALE NEXUS 4 PIN STD - WITH 3.5MM STEREO CONNECTOR FOR EARPLUGS	185,00 €
6300013	MALE NEXUS 5 PIN STD - WITH RCA CONNECTOR FOR EARPLUGS	205,00 €
6300014	MALE NEXUS 4 PIN IMSA - WITH EARCUPS	205,00 €
6300015	MALE NEXUS 4 PIN IMSA- WITH INTEGRATED SPEAKER PADS	85,00 €
6300016	MALE NEXUS 4 PIN IMSA - WITH RCA CONNECTOR FOR EARPLUGS	185,00 €
6300017	MALE NEXUS 4 PIN IMSA - WITH 3.5MM STEREO CONNECTOR FOR EARPLUGS	185,00 €
6300018	MALE NEXUS 5 PIN IMSA - WITH RCA CONNECTOR FOR EARPLUGS	205,00 €

RADIO HELMET KIT

RADIO HELMET KIT FOR FULL FACE HELMET

6300019	STEREO CONNECTOR 6.35MM - WITH INTEGRATED SPEAKER PADS	35,00 €
6300026	USB-C CONNECTOR FOR PIT-LINK TRAINER - WITH 3.5MM STEREO CONNECTOR FOR EARPLUGS	135,00 €
6300023	FEMALE NEXUS 4 PIN STD - WITH INTEGRATED SPEAKER PADS	85,00 €
6300027	FEMALE NEXUS 4 PIN STD - WITH EARCUPS	205,00 €
6300034	EARCUPS WITH SPEAKERS - RCA MALE (CINCH CONNECTOR)	79,00 €
6300035	EARCUPS WITH SPEAKERS - 3.5 MM STEREO PLUG	79,00 €
6300037	RHK/FF - FEMALE NEXUS 4 PIN STD - WITH RCA CONNECTOR FOR EARPLUGS	185,00 €
6300038	RHK/FF - FEMALE NEXUS 4 PIN STD - WITH 3.5MM STEREO CONNECTOR FOR EARPLUGS	185,00 €

ADAPTORS

6400004	ADAPTER CROSSED WIRING L=15CM - COILED CABLE - M/NEXUS 4 PIN STD : M/NEXUS 4 PIN STD	72,00 €
6400005	ADAPTER CROSSED WIRING L=15CM - COILED CABLE - F/NEXUS 4 PIN STD : F/NEXUS 4 PIN STD	72,00 €
6400006	ADAPTER EXTENSION L=150CM - COILED CABLE - M/NEXUS 4 PIN STD : F/NEXUS 4 PIN STD	72,00 €
6400007	ADAPTER CROSSED WIRING L=15CM - COILED CABLE - M/NEXUS 4 PIN STD : M/NEXUS 4 PIN IMSA	72,00 €
6400008	ADAPTER CROSSED WIRING L=15CM - COILED CABLE - F/NEXUS 4 PIN STD : F/NEXUS 4 PIN IMSA	72,00 €
6400009	ADAPTER CROSSED WIRING L=15CM - COILED CABLE - M/NEXUS 4 PIN STD : F/NEXUS 4 PIN IMSA	72,00 €
6400010	ADAPTER - L=50CM - M/NEXUS 4 PIN STD : M/JACK3.5 FOR SMARTPHONE	85,00 €
6400011	ADAPTER - L=50CM - F/NEXUS 4 PIN STD : M/JACK3.5 FOR SMARTPHONE	85,00 €
6400012	ADAPTER - L=15CM - F/NEXUS 4 PIN STD : M/NEXUS 5 PIN STD	85,00 €
6400013	ADAPTER - L=15CM - M/NEXUS 4 PIN STD : M/NEXUS 5 PIN STD	85,00 €
6400014	ADAPTER - L=15CM - F/NEXUS 4 PIN IMSA : M/NEXUS 5 PIN IMSA	85,00 €

ADAPTORS

6400021	ADAPTER EXTENSION L=15CM - COILED CABLE - FEMALE 4 PIN STD+RCA : MALE 4 PIN STD	99,00 €
6400022	ADAPTER CROSSED WIRING L=15CM-COILED CABLE - MALE 4 PIN STD+RCA : MALE 4 PIN STD	99,00 €
6400023	ADAPTER CROSSED WIRING L=15CM-COILED CABLE - FEMALE 4 PIN STD+RCA : FEMALE 4 PIN STD	99,00 €
6400032	RADIO ADAPTER M-5C mini XLR Motorola	89,00 €
6400033	RADIO ADAPTER M4-5C mini XLR Motorola	89,00 €
6400034	RADIO ADAPTER M2-5C mini XLR Motorola	89,00 €
6400035	RADIO ADAPTER M7-5C mini XLR Motorola	89,00 €
6400036	RADIO ADAPTER K-5C mini XLR Kenwood	89,00 €
6400037	RADIO ADAPTER K1-5C mini XLR Kenwood	89,00 €
6400038	RADIO ADAPTER I2-1-5C mini XLR ICOM	89,00 €
6400039	RADIO ADAPTER S2-5C mini XLR ICOM	89,00 €
6400040	RADIO ADAPTER I-5C mini XLR ICOM	89,00 €
6400041	RADIO ADAPTER Y2-5C mini XLR VERTEX/YAESU	89,00 €

SPARE PARTS/ACCESSORIES

SILICON COVER

6100018	AMPLIFIER COVER RED - SMOOTH	23,00 €
6100019	AMPLIFIER COVER RED - RUGGED	29,00 €
6100030	AMPLIFIER COVER BLACK - RUGGED	29,00 €
6100035	AMPLIFIER COVER GREY - RUGGED	29,00 €

REPLACEMENTS

6400019	REPLACEMENT FOAM TIPS FOR EARPLUGS	6,00 €
6400024	REPLACEMENT MICROPHONE FOAM COVER	5,00 €
6300039	RHK/JH - BACKUP - FEMALE NEXUS 4 PIN STD - NO EARCUPS	95,00 €
6400028	REPLACEMENT - HEADSET CUSHIONS	12,00 €
6400029	REPLACEMENT - EARCUPS and CUSHIONS (for radio helmet kits)	32,00 €
6400030	REPLACEMENT - SPEAKER PADS	15,00 €

RADIO BOX

6400026	BOX RADIO ADAPTER + POWER FILTER	240,00 €
6400027	BOX POWER FILTER MY2024	89,00 €

CONNECTORS

6400015	CONNECTOR NEXUS - MALE 4 PIN	27,00 €
6400016	CONNECTOR NEXUS - FEMALE 4 PIN	38,00 €
6400031	RUBBER CONNECTOR COVER (FOR NEXUS WATERPROOFING)	15,00 €

INDEX

A _____

- 94 Aero - Accessories
- 100 Air Intake - Accessories

B _____

- 104 Bags - Accessories

C _____

- 19 Circuit Full Face - Helmets Section
- 53 Circuit Open Face - Helmets Section
- 79 Classic - Helmets Section
- 99 Cleaning Kits - Accessories

F _____

- 96 Forced Air - Accessories

H _____

- 95 Hans - Accessories

I _____

- 95 Interior- Accessories

K _____

- 61 Karting - Helmets Section

P _____

- 91 Peak Kit - Accessories
- 92 Pivot Kit - Accessories

R _____

- 37 Rally - Helmets Section
- 101 Replacement Kits - Accessories

S _____

- 87 Shield - Accessories

T _____

- 99 Tear-offs - Accessories

Z _____

- 112 Zeronoise Communication devices



A BRAND OF

RACING
FORCE
GROUP



CONTACT US

RACING FORCE INTERNATIONAL WLL

PO Box 90344,
Bldg. 310, Road 6204
1062 Sakhir, Bahrain
Phone: +973 17 839 999
Email: info.rfi@racingforce.com
bellracing.com

RACING FORCE S.p.A. (Headquarter)

Via E. Bazzano, 5
16019 Ronco Scrivia (GE) Italy
Phone: +39 010 96501
Fax: +39 010 935698
Email: info.rf@racingforce.com
ompracing.com



MOTORSPORT EXPORT SALES

Phone: +39 0109650150
Fax: +39 010 935698
Email: exportsales.rf@racingforce.com
Phone: +973 17 839 999 (BAHRAIN)
Email: info.rfi@racingforce.com (BAHRAIN)



MOTORSPORT ITALIAN SALES

Phone: +39 010 9650147
Fax: +39 010 93505808
Email: vendite.italia@racingforce.com



KART SALES

Phone: +39 010 9650147
Fax: +39 010 93505808
Email: kartsales.rf@racingforce.com



Visit our new website
bellcollectibles.com

BELL is a registered trademark owned by Bell Sports, Inc, and licensed to Racing Force

Please check on www.bellracing.com to find the official Bell Racing distributors around the world and the commercial terms.



[**HELMETS** | 2026 CATALOG]

A BRAND OF

RACING**FORCE**GROUP

